SIXTY-SIX

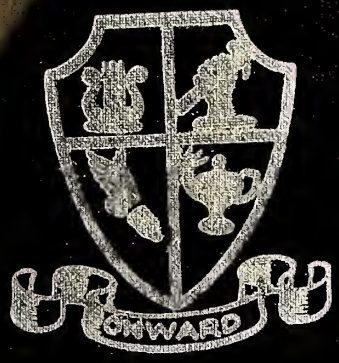

SHIELD

NINETEEN

1916

R
370
G4S

14,953

Gift
Naomi Irwin
4-24-89

GTS SHIELD 1966

TABLE OF

.....FACULTY

.....CLASSES

..... ORGANIZATIONS

CONTENTS

ACTIVITIES.....

SPORTS.....

ADVERTISEMENTS.....

Giles High School

Building For

The Five-Year History of GHS
is Filled with.....

Teaching and Learning

Giles Hig

Winning and Losing

n Retrospect

he Future

961

Sunshine and Showers

Spartans and Spirit

The Class of 1966 . . .

THE CLASS OF 1966 -- IN RETROSPECT

The history of the Class of 1966 is the history of Giles High School. In November, 1961, 277 eighth graders were among the 1078 students of Giles High School. When the school opened in September, the building had not been completed. For two months, GHS students attended classes in the former Eggleston, Newport, Pearisburg, and Pembroke High Schools, while athletic teams met to practice after school. When, at last, Giles High was opened in November, there was no cafeteria, gymnasium, choral room, band room or auditorium. Students ate packed lunches in homerooms and traveled to elementary schools for physical education, band, and chorus. As eighth graders, the class had had the unique experience of being among a whole school of students learning to find their way in a new building. When the year ended the building had been completed and a pattern had been set for future years at GHS The annual and newspaper were named, athletic teams organized, and representatives of the eighth grade helped to select the design for the school ring. Officers of the eighth grade were Boyce Falls, Sonya Albert, Junie Adams, and Brenda Young.

As Freshmen in 1962-63, the class became more involved in school activities by participating in clubs and athletic events. The class was led that year by Boyce Falls, Skipper Williams, Brenda Dowdy, Becky Cumbee, and Dickie Douthat.

The Sophomore year, 1963-64, marked the halfway point in the class's history. Class members became Honor Society members and helped to bring Giles its first winning football season which included the end of Narrows High's thirty-two-game winning streak. Libby Munsey was crowned Miss GHS 1964--the first of three class members to win the honor.

Led by Donnie Martin, Skipper Williams, Brenda Dowdy, Betsy Ingram, and Sonya Albert, the class's Junior year was one of its most successful years in high school. The Juniors entered a float in the homecoming parade prior to the school's first homecoming win, a 27-7 upset of Dublin.

That winter the Junior Class sold candy to finance the Junior-Senior Prom. After months of planning and hard work by sponsors, class officers, and members, the Class of 1965 was honored with "Arabian Nights" on May 8, 1965.

The Juniors were measured for class rings and were the first class to have the choice of the miniature ring. Becky Cumbee was named Miss GHS 1965, second class member to win the title. On June 1, the Class of 1966 became the Seniors of 1966--at last!

. . In Retrospect

As Seniors the class chose Lewis Webb, John Porterfield, Jennifer Martin, Brenda Young, and Becky Cumbee as its leaders. The class's final year at GHS brought many exciting moments including the arrival of class rings in November. Winning the cross-country championship, the district golf championship, and recording the first winning basketball season made 1966 a successful year for the Spartans. The basketball team earned fame by defeating Narrows and Blacksburg and ranking in the Top Ten in Timesland. In the spring, the baseball and track teams made history by compiling the most successful records ever.

The Senior Girls won the Class Tournament basketball trophy for the first time and Giles scored its first victories on Klassroom Kwiz. Other "firsts" included "Sailing into Spring," the senior talent show. Proceeds from the talent show financed graduation expenses and the Senior Banquet and Dance at Mountain Lake. The Spartan Band brought additional honors to GHS by placing first in the Fireman's Parade and second in the Grand Parade at the Apple Blossom Festival in Winchester. Cindy Atchison was the final member of the class to be honored with the title of Miss GHS 1966.

On May 14, the Class of 1967 entertained the Seniors with the Junior-Senior Prom. "Moonlight and Roses" was the theme of this social highlight of the year.

Seniors appeared in caps and gowns for the first time during the Award's Assembly on June 3, 1966. The Baccalaureate Service was held on Sunday, June 5, with the Rev. F. M. Ritter delivering the sermon.

During the Commencement Program on June 10, 1966, seniors were presented their diplomas. Valedictory addresses were delivered by Donnie Martin and Boyce Falls and Salutatory addresses were presented by Patricia Johnson and Dicky Douthat. Of all the events in the class's five-year history, that day was the one to be remembered and treasured most by the graduates of 1966. Those graduated realized that they had fulfilled a great ambition--to attain the ability to continue in the world with happiness and success. In 1966 Giles High School graduated the last of its first students. It is the wish of the Class of 1966 that the traditions of Giles High's first five years will be a part of its heritage for all future Spartans.

Mr. Robert Lee Dunn

Dedication

It is the pleasure of the 1966 SHIELD staff to dedicate this fifth edition of the SHIELD to one who has dedicated himself to the interests of Giles High School. He graduated from Concord College with a B.S. Degree and received his M.S. Degree from West Virginia University.

First teaching in Monroe County, West Virginia, he joined the Giles County School System in 1959. He served Giles High as Assistant Principal from its opening in the fall of 1961 until 1965. He continues to serve the county schools in his position as Coordinator of Federal-Related Programs.

His many services to Giles High ranged from supervising attendance to serving as athletic director. For his devotion to Giles High School, the 1966 SHIELD is dedicated to MR. ROBERT LEE DUNN.

SHIELD STAFF

NANCY AHALT, CO-EDITOR

BETSY INGRAM, CO-EDITOR

L. - R.: Donnie Cumbee, Business Manager; Judy Winston, Business Editor; Lewis Webb, Business Manager

Judy Pliner
ORGANIZATIONS Editor

Cindy Atchison
ACTIVITIES Editor

Ruth Ann Owens
CLASS Editor

Kaye Largen
ART Editor

Dicky Douthat
SPORTS Editor

Miss Pamela Croy
SHIELD ADVISOR

STAFF MEMBERS

L - R: Honore Holton, Deborah Going, Minrose Hendrickson, Sharon Hall 2nd ROW: Jimmie Philpott, Linda Ingram, Cathy Painter, Donnie Martin

Mr. Sam Robinson
SHIELD ADVISOR

FACULTY

Principal

MR. HARRY N. FOGLESONG

Hiwassee College
Emory and Henry, B. Ed.
George Peabody College, M. A.

Giles High School

Pearisburg, Virginia

Class of 1966:

When I think of the Class of '66, I recall the opening of the new Giles High School five years ago. As you must remember the problems we faced--the auditorium, cafeteria, gymnasium, and public address system were not completed. We felt that almost anything was better than trying to operate as Giles High School in the four different locations--Eggleston, Newport, Pearisburg, and Pembroke.

Finally that long awaited day came on November 13, 1961. Our faculty of 53 teachers was met by 1073 eager students in some 42 classrooms to battle for better education. Little by little we have won the battle. Soon we had a public address system, a cafeteria, a gymnasium, and finally an auditorium for the 1962 graduation.

That first November you were a class of 277 eighth graders; as freshmen you were 249; as sophomores you were 225; and as juniors 215. Now, I say congratulations to a class of 200--the first class to start and graduate from Giles High School.

H. N. Foglesong

Assistant Principal

MR. WILLIAM J. FORRESTEL

Washington and Lee University, B. S.
Virginia Polytechnic Institute, M. Ed.

Athletic Director

Guidance Director

MRS. JEAN H. BANE

Radford College, B. S.
University of Virginia
Sponsor: Senior Class

Assistant Guidance Director

MISS PAMELA G. CROY

Longwood College, B. S.
Radford College
Sponsor: Varsity Cheerleaders
SHIELD Staff

MR. D. L. ALLEN
V.P.I., B.S.
Voc. Ag. II, III, IV; Gen. Mech.

MRS. MILDRED B. ANDREWS
Westhampton College, Radford College,
B.S.; V.P.I., M.S.
Latin
Sponsor - Junior Classical League,
S.C.A.

MRS. CLOTILDE RODES BALLARD
Madison College, B.S.; V.P.I., M.E.
Chemistry, 8th Grade Science

MR. PANCO CANTLEY
Morris Harvey College, B.S.; V.P.I.
Physics, 8th Grade Science

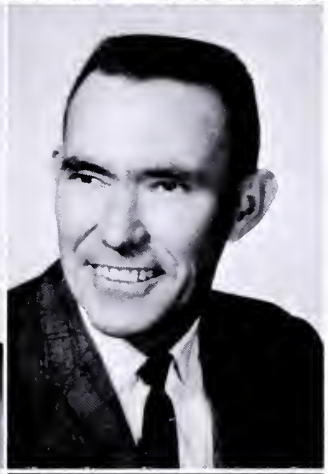

MR. JOSEPH L. COLEMAN
Illinois Institute of Technology,
B.S.; V.P.I., M.E.
U.S. Government, U.S. History
Sponsor - Key Club

MR. LEWIS DALE COLLINS
V.P.I., B.S.; Radford College
Algebra I
F.T.A.

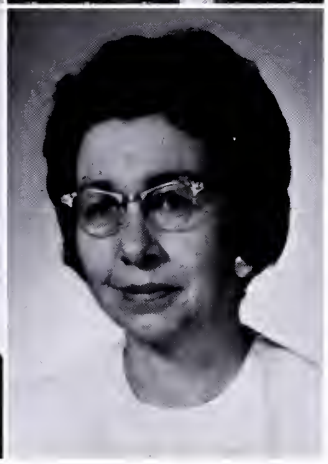

MR. LARRY H. CONNER
Concord College, B.S.
Physical Education
Coach - 8th Football, Varsity
Basketball, Asst. Baseball

MRS. ANNE G. DANAHY
Westhampton College, University of
Virginia, B.A.
World Geography
Sponsor - National Honor Society,
Jr. Class

MR. JOHN W. DAVIDSON
East Tenn. State Univ., B.S.
Business Math, Prac. Math,
General Business
Coach - Track Team, Asst.
Varsity Football

MR. ROBERT FARMER
Concord College, W. Va. Univ.,
B.S.
Driver Education

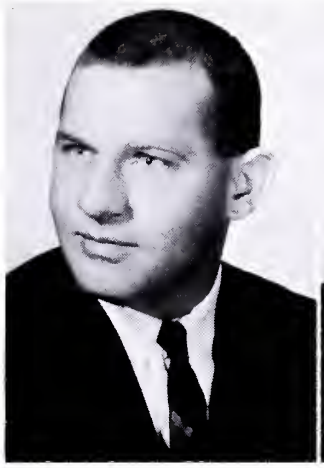

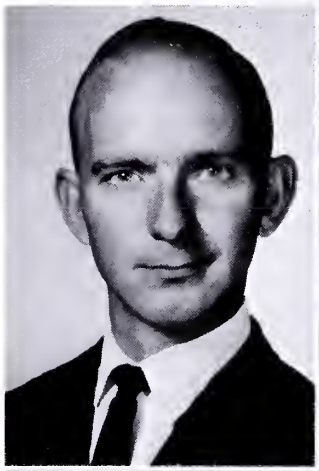

MR. JOHN R. FISHER
V.P.I., Univ. of Va., B.S.
Distributive Education; Intr. to Voc.
Sponsor - D.E.C.A.

MRS. JEWELL C. FRANCIS
Concord College, B.S.
English

MR. CEDRIC H. FRAZIER
Emory and Henry College, B.A.
Physical Education
Coach - J.V. Football, Baseball

MRS. RUBY M. GIVENS
Radford College, Lynchburg College,
A.B.; Univ. of Va., M.A.
General Mathematics

MRS. GRACE D. GLENN
Concord College, A.B.;
Univ. of Va., M.A.
English

MRS. NORENE H. HARDING
Lynchburg College, A.B.;
Radford College, Univ. of Va.
English
Sponsor - Jr. Tri-Hi-Y

MR. CHARLES R. HARTWELL
Bluefield State College, B.S.
Industrial Arts, Mech. Drawing

MRS. RUBY C. HYLTON
Mary Washington College, Marshall Univ., Concord College, B.S.
English

MISS CARNELLE SUE HYPES
Lynchburg College, Radford College, Univ. of Va., B.S.
English

MISS FRANCES HYPES
V.P.I., B.S.; Radford College
Librarian
Sponsor - Library Club

MR. JAMES P. JACKSON
Concord College, B.S.; W. VA. Univ., Radford College
World Geography

MRS. OLGA S. JAMISON
Cedar Crest College, Radford College, B.S.; Univ. of Va.
Typing I, Personal Typing
Sponsor - F. T. A.

MRS. JANE P. JANEY
Radford College, B.S.; V.P.I., M.S.
Home Economics

MRS. DOROTHY W. JOHNSON
Radford College, B.S.
Biology, Science

MR. HURLEY C. JOHNSTON
V.P.I., B.S.
Voc. Agriculture
Sponsor - F.F.A., K.V.G.

MRS. ANN G. JONES
Radford College, B.S.
Physical Education, Health, First Aid

MRS. CAROL K. JONES
Concord College, B.S.
Speech, English, Reading

MR. RONALD L. JONES
Concord College, B.S.
Art
Sponsor - Art Club

MR. S. LEWIS KING
Emory and Henry College, Radford College, Univ. of Va., Univ. of Ala., Univ. of Maine, B.S.
Arithmetic

MRS. MARIAN G. LAW
Elon College, A.B.; Univ. of N.C.
Home Economics
Sponsor - F.H.A.

MISS SHIRLEY McCORMICK
Concord College, B.S.; V.P.I., M.E.
Shorthand I & II, Office Practice
Sponsor - Sr. Tri-Hi-Y, F.B.L.A.

MRS. LAURA McGRAW
Marshall Univ., Concord College, W. Va. Univ., B.S.
Math, English
Sponsor - SPARTONIAN

MR. CLARENCE MULHEREN, JR.
Concord College, B.S.; V.P.I.
Univ. of Va.
Bookkeeping, Economics
Sponsor - Hi-Y
Coach - Cross Country Track

MRS. KAY R. RAKES
Radford College, B.S.
Physical Education, First
Aid, Driver Education
Sponsor - J.V. Cheerleaders

MRS. ROXIE REED
Radford College, B.A.
English, French
Sponsor - Le Cercle Francais

MRS. GRACE COVEY ROBERTSON
Radford College, B.S.; V.P.I., M.S.
Univ. of Va., Univ. of N.C.
U.S. History, World History
Sponsor - F.T.A.

MRS. LOUISE M. ROBINSON
Radford College, B.S.; Univ. of VA.
Librarian
Sponsor - Library Club

MR. JOHN RUDACILLE
Concord College, B.S.
Senior Band

MRS. ANN P. SHELTON
Madison College, B.A.;
Univ. of Va.
U.S. Government
Co-Sponsor - S.C.A.

MRS. ARVENIA SHUTT
Concord College, Marshall
Univ., A.B.; W. Va. Univ., M.S.
U.S. History, Sociology

MR. ARCHIE G. SNYDER
Marshall Univ., A.B.
Chorus, Jr. Band
Sponsor - Symphonic Chorale

MR. RALPH PORTER STAFFORD
Emory and Henry College, B.S.;
Hiwassee College, Columbia Univ.,
Univ. of Vá., Radford College
Combined Geometry, Advanced
Algebra, Trigonometry

MRS. NANCY H. TAYLOR
Concord College, B.S.
English, Reading

MRS. VIVIAN Y. TICE
Radford College, B.S.
Typing I and II
Sponsor - F.B.L.A.

MRS. SUSAN S. von PECHY
Marshall University, A.B.
English

MRS. ELLEN C. WARD
University of North Carolina, B.A.
Randolph-Macon Woman's College
English, Art I

MRS. ROSETTA A. WHEELER
Radford College, B.S.; V.P.I.,
Univ. of Va.
Home Economics

MR. BOB D. WILBURN
Concord College, B.S.
Biology, Science
Coach - J.V. Basketball

MR. JAMES D. WORLEY
East Tenn. State, B.S.
Industrial Arts
Coach: Golf Team, Varsity Football

MR. RONALD D. WORRELL
Concord College, B.S.
Algebra II, Combined Geometry,
8th Math

Not Pictured

MR. WILLIAM B. VENCIL
Virginia Polytechnic Institute,
B.S.
Agriculture
Sponsor: FFA

Has anyone seen my contact lens?

Dream On, Little Dreamer

Sure, you have a headache, but don't take it out on us!!

SECRETARIES

Mrs. Becky Conner
Mrs. Irene O'Dell
Not pictured:
Mrs. Nancy Lafon
Mrs. Lois Topping

Office Assistants

Left to right: Judy Pliner, Cathy Painter, Dreama Booth, Barbara Habernigg, Sonya Albert, Linda Parr, Sandie Frye, Brenda Dowdy, Nancy Martin, Sue Bocock, Marian Davis, Carol LaFon, Hilda Songer.

Guidance Assistants

Left to right: Judy Vaught, Janice Meredith, Sally Link, Sandra Snider, Brenda Hodge, Sandie Frye, Pattie Talbert, Wanda Sadler, Patsy Johnson, Becky Bane.

Cooks and Custodians

Mrs. Estella W. Britts
Mrs. Mary Albert
Mrs. Rachel Cumbee
Mrs. Estella Stump
Mrs. Naomi Gordon
Mr. Amos Perkins

Not pictured

Mr. Frank Perdue
Mr. George Robertson
Mr. Walter Cole
Mrs. Jewel Weiss

Mrs. Ruby Cassell
Mrs. Olga Perdue
Mrs. Nina Smith
Mrs. Verna Snider
Mrs. Ruby Spangler

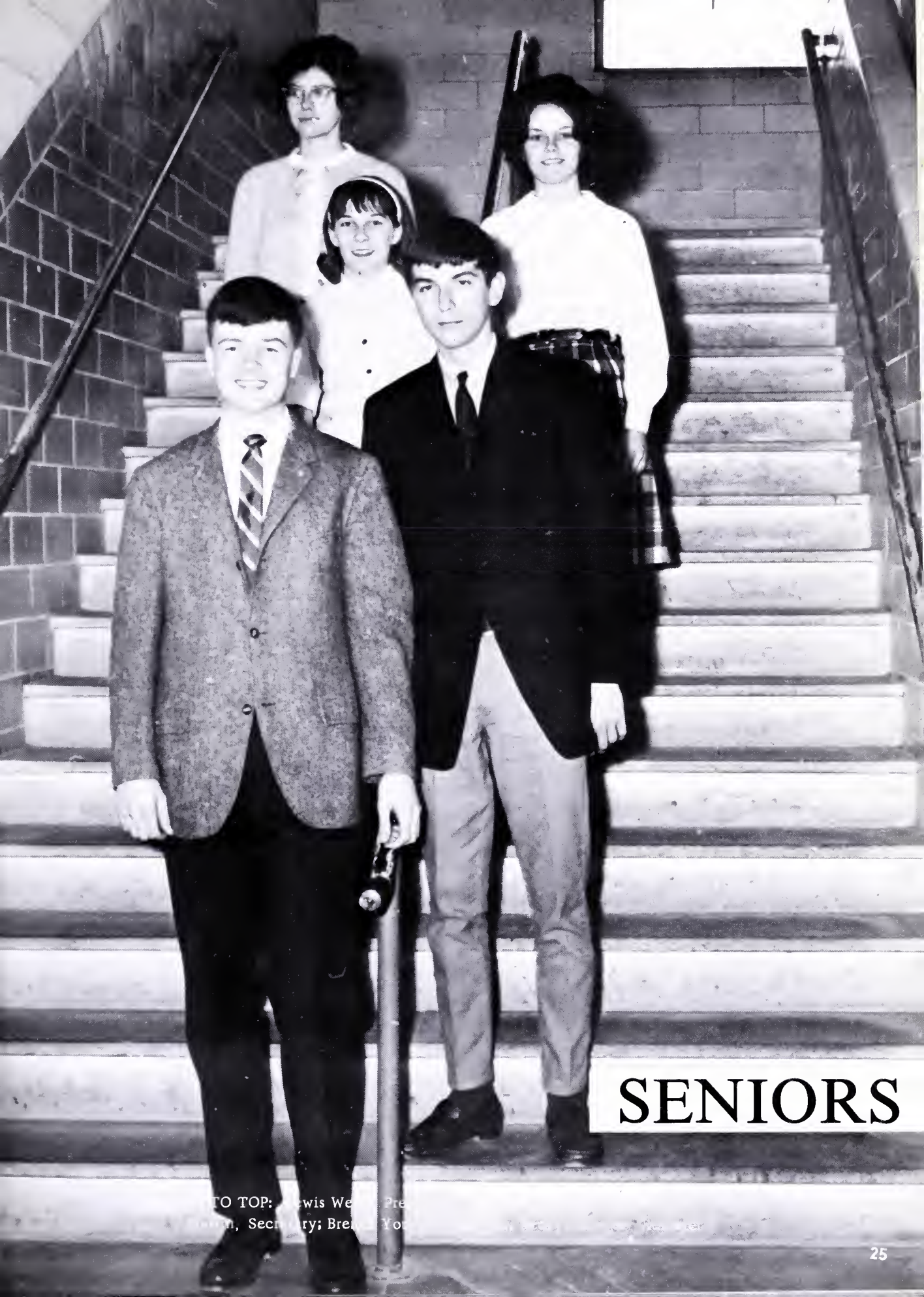

SENIORS

TO TOP: Lewis We Pre
m, Secretary; Bre Yo

JUNIE DIANNE ADAMS
Art Club, V. Pres.; FBLA; Tri-Hi-Y; 9th Grade Homecoming Princess; 63-64 1st Runner-up Miss GHS

NANCY COMPTON AHALT
Nat. Hon. Soc., V. Pres.; SHIELD, Co-Ed.; Fr. Cl., Pres., Symph. Choale; All St. Cho.; SPARTONIAN, News Ed.; Tri-Hi-Y; FHA, Chapt. Pres. and Rep., Fed. Pres. and Rep., St. Rep., Jr., Chapt., and St. Deg.; Pep Cl.; Hon. Grad.

SONYA ELLEN ALBERT
Nat. Honor Soc., French Club; Sr. Homecoming Princess; Key Club Sweetheart; Head Majorette - Sr. Band

Would You Believe . . .

LINDA KAY ANDERSON
Art Club; FHA; Majorette - Jr. and Sr. Band

CYNTHIA ANN ATCHISON
SHIELD, Activities Ed.; Pep Club; SCA Representative; FHA; Latin Club; FTA, Parl., Vice President; Miss GHS, '66.

CHARLES LEON ATHEY
FFA; K. V. G.

DOROTHY LOUISE ATKINS

ELIZABETH SUE ATKINS
DECA

FRANCES KAY ATKINS
FHA; Class Tournaments

Seniors Had a Great Year?

GARLAND EUGENE ATKINS
DECA

PAMELA JEANNE DUNCAN BAKER

SHIRLEY LOUISE BANKS
FBLA

RONALD JERRY BARTLEY
FFA; K. V. G.

SARAH LOU BECK
FBLA; French Club; Varsity Cheerleader

IRIS GAY BLANKENSHIP
FBLA; Tri-Hi-Y

First Class to Begin at G.H.S. . . .

JUSTIN DEVIN BROWN
Art Club; Paper Staff; French Club; Latin Club; Science Club

WANDA JEAN MARTIN BRUMFIELD
FHA; Latin Club Officer

JANICE SUE BUTLER
SPARTONIAN, News Editor; FHA, Chapter Rep., Federation Rep.; Latin Club; Sr. Tri-Hi-Y

DOUGLAS MILLER CALDWELL

GLENDA SHARON CARRIER
FBLA, Sec.; FTA; Pep Club; Tri-Hi-Y; FHA; Symphonic Chorale; Latin Club, Treas. and Rep.

FONZIE CHARLES COLLINS
K. V. G.; Varsity Club; DECA

Best Class to Graduate from G.H.S.?

SUSAN JANE BAILEY COLLINS

VIRGINIA BELL COLLINS
Library Club

DAVID BLACKSTONE COOPER
Cross Country Track; Varsity Track; State Cross Country Track Meet, '64 2nd Place, '65 1st Place

NELVA GAIL CRUISE
Library Club

DONALD KING CUMBEE
Key Club; Latin Club; SHIELD, Business Manager; 8th Grade Track; J. V. Basketball

REBECCA ELLEN CUMBEE
DECA, Sec.; Library Club; FHA; '65 Miss GHS; Jr. Valentine Princess; May Day Princess; Majorette - Jr. Band; Senior and Freshman Class Reporter

State Cross Country Champions

JOYCE REBECCA DENNIS
DECA; Library Club; Tri-Hi-Y; FHA

MARY SUE DENNIS
Pep Club; SCA Representative; Jr. and Sr. Tri-Hi-Y; FBLA; Latin Club; SPARTONIAN Staff; Symphonic Chorale

BRENDA SUE DICKERSON
French Club; Pep Club; National Honor Society; FBLA

AUDREY SUE DODSON
Jr. and Sr. Tri-Hi-Y; Pep Club; French Club; Art Club; FHA; FBLA; SPARTONIAN Staff

BONNIE HELENA DOLINGER
FHA; Library Club, Reporter

RICHARD ALAN DOUTHAT
Varsity Club; Nat. Honor Society; Key Club; 8th, J. V. and Varsity Football; Varsity Tennis; Symphonic Chorale; Freshman Reporter; SHIELD Staff, Sports Ed.; Latin Tournament; SCA Repr. Co-Salutatorian

First Annual Senior Trip . . .

BRENDA IRENE DOWDY
French Club; Nat. Honor Society; Tri-Hi-Y; Homecoming Queen; SCA Repr.; Office Assistant; Freshman and Jr. Class Secretary

WILLIAM EARL EAST
Football Manager

BRENDA MAE EATON
Class Tournaments; Pep Club; Art Club; Tri-Hi-Y

Pearisburg Public Library

WILLIAM DEXTER ELMORE
SPARTONIAN Staff

BOYCE EDGAR FALLS
Key Club; Nat. Honor Soc.; Varsity Club; Latin Club; 8th, J. V., and Varsity Football; 8th, J. V., and Varsity Track; District Pole Vault Champion; 8th and 9th Grade Class President; Co-Valedictorian

TIMOTHY ALLEN FARLEY
DECA; Vice-President

To Court!!

LINDA LAFON FISHER
Class Tournaments

NANCY JEANETTE FISHER
SPARTONIAN Staff; FBLA; GAA: Latin Club

WALLACE RICHARD FLETCHER
Varsity, J. V., and 8th Football; Varsity Baseball

SANDRA MARIE FRYE
Latin Club; Art Club; Pep Club; Nat. Honor Society; SPARTONIAN Staff; Office and Guidance Assistant; SHIELD Staff; Drama Club; 8th Grade Princess; Tri-Hi-Y

SIDNEY HATFIELD FULLER
DECA

BETTY JEAN FURROW
SHIELD Homeroom Representative

Roses, an Oasis, a Flying Carpet

RICHARD CARLTON GILMORE
French Club; Golf Team

DEBORAH ANNE GOING
SPARTONIAN Staff, Editor; Nat. Honor Society; Pep Club; SHIELD Staff; FHA, Rep., Jr. Degree; Tri-Hi-Y; French Club; Latin Club; Betty Crocker Homemaker Award; NMSQT Commended Student

THOMAS DAVID HARLESS

ERNEST JAMES HARVEY
FFA

R. B. HENDRICKSON
Key Club, Vice-Pres.; Varsity Club; Track Team; 8th, J. V., and Varsity Football; Varsity Basketball; Varsity Baseball

EMMA SUE HILTON
FBLA

Sheven, Sheven? . . .

ERMA SUE HILTON
FHA; Class Tournaments

FRED McCLURE HILTON

REBECCA ANN HINCHEE
FBLA; Library Club

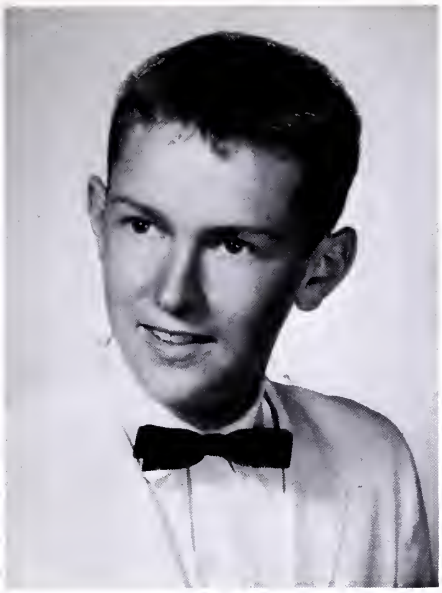

ALBERT JOE HOLPP
J. V. Football; 8th Grade Track

HONORE GRACE HOLTON
National Honor Society; Latin Club; French Club, Secretary-Treasurer; Sr. Tri-Hi-Y, Vice-President, Jr. and Sr. MGA Delegate; FTA

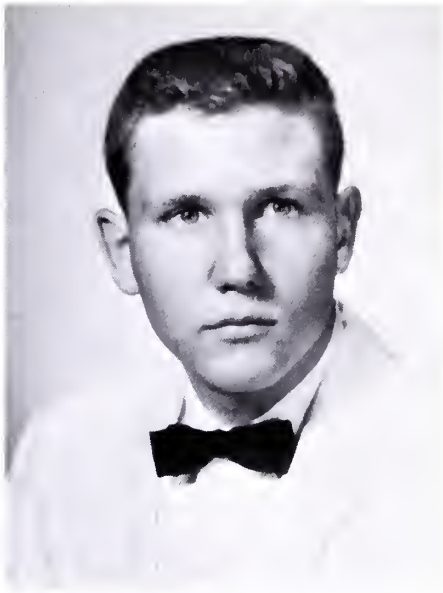

MICHAEL PENN HUFFMAN

What Kind of Language Is Sheven?

MICHAEL WAYNE HUNTER
SPARTONIAN Staff

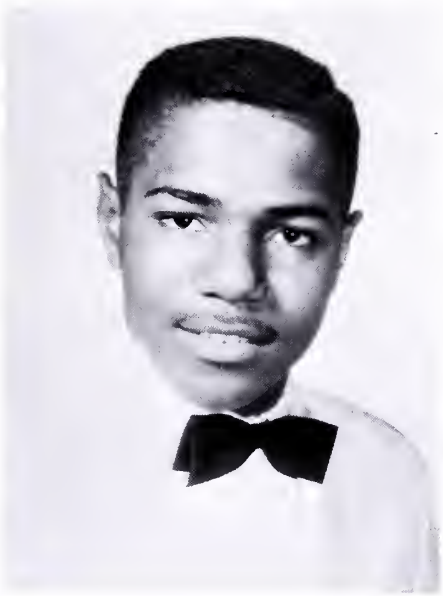

DAVID EUGENE HUTCHINSON
Varsity Football

JERRY WAYNE HYPES
J. V. Football; Cross-Country Track

BETSY CRAIG INGRAM
SHIELD, Co-Editor; Jr. Class Treasurer; National Honor Society, Secretary; Jr. Tri-Hi-Y; Sr. Tri-Hi-Y, Pres., Chap.; FHA; Latin Club, V. Pres.; Pep Club; SCA Repr.; DAR Good Citizen Award; Latin Tournament; Honor Graduate

LORAINE ELIZABETH JENNELLE
Tennis Team; SPARTONIAN Staff; DECA, President; Class Tournaments

BRENDA SUE JOHNSON
Library Club, President, Treasurer; DECA

We Beat Blacksburg 61-51 . . .

CHARLES ROBERT JOHNSON, JR.
FFA: KVG

EDWARD LEE JOHNSON

PATRICIA ALLEN JOHNSON
Jr. Tri-Hi-Y, Reporter; National Honor Society, President; Treasurer; Co-Salutatorian; SPARTONIAN Staff, Feature Editor

ERMA DARLENE JOHNSTON
Sr. Tri-Hi-Y, Secretary; National Honor Society; French Club; Pep Club; FBLA; Class Tournaments; Honor Graduate

GLORIA ANNE DUNFORD JOHNSTON
Pep Club; Symphonic Chorale; Class Tournaments

JERRY WAYNE JOHNSTON

Beat Those Greenies, Too!

CLARENCE EMORY JONES

JERRY DALE JONES

LARRY WARREN JOURNELL
Pep Club; Varsity Club; 8th, J. V., and Varsity Football

GEORGE WILLIAM KEFFER, JR.

GLORIA JEAN KERR
DECA, Reporter

AUBREY LESTER KIRK

Lower Those Ears!

CAROL JEAN LAFON
Jr. and Sr. Tri-Hi-Y; French Club; Class Tournaments; Snow Queen - 1966; Winner - Short Story Contest

LINDA LANE LAMBERT
Class Tournaments

BRENDA DIANE LANG

PATRICIA JEAN LARKIN
FHA; Jr. and Sr. Tri-Hi-Y; Pep Club; FBLA; Jr. Band, Majorette; Latin Club; Class Tournaments

DEWALINE HARRIETT LAW
FBLA; FHA; Pep Club; Class Tournaments

SANDRA LYNN LAWSON
FHA; Class Tournaments; National Honor Society; Latin Club; 8th Princess May-Day Court

There's Music in the Hall . . .

SALLY JANE LEE

JAMES WILBUR LEWEY, JR.
Symphonic Chorale; All State Chorus; Varsity Track

ROBALENE LITCHFORD
Sr. Tri-Hi-Y; FTA; FBLA; FHA; Library Club

JANICE DARLENE LONG
FHA, Jr. and Chapter Degrees; FBLA

ROY GARY LOVERN
8th Football; Varsity Baseball; 8th, J. V., and Varsity Basketball

GEORGE GLEGG LUCAS
8th Grade and Varsity Track; J. V. Football; J. V. Basketball

James Brown and Miss America Are Here!!

JUDY LOWNELL LUCAS

LOIS ANN LUCAS
Sr. Tri-Hi-Y, Treasurer; FBLA; National Honor Society; FHA; SCA Repr.; Best Sportsmanship Award

MARTIN LYNWOOD LUCAS

REBECCA SUE LUCAS
FHA, Jr. Homemaker Degree; SPARTONIAN Staff; Class Tournaments

LINDA LOUISE McCROSKEY
Class Tournaments

JACKSON FREDERICK McGUIRE

Spartan Band Wins Twice in Winchester!!

JAMES MASSIE McMILLAN
Key Club, Secretary; Latin Club; SCA Representative; SHIELD Staff; 8th Grade Track

CARL MARION MABE

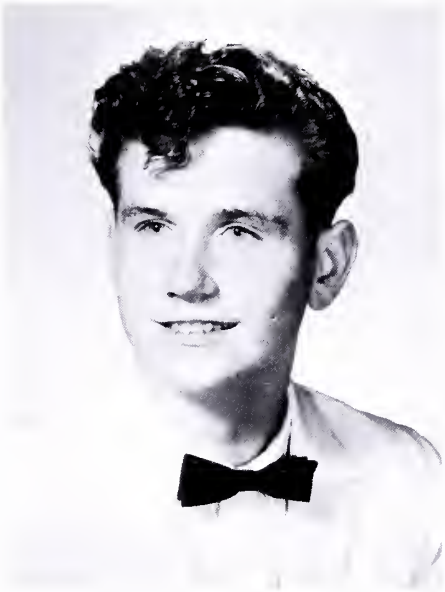

JANIS LUTRICIA MAHAFFEY
FHA, President; Latin Club; Pep Club; Sr. Tri-Hi-Y; Class Tournaments

SANDRA DeLOIS MARSHALL
Library Club; FBLA; Latin Club

DONALD LEE MARTIN
Nat. Honor Soc.; Jr. Class Pres.; Latin Club; Key Club; Varsity Club; Varsity Baseball; 8th, J. V., and Varsity Football; 8th Grade Track; 8th, J. V., and Varsity Basketball; Co-Valedictorian

DONALD WAYNE MARTIN
FFA; DECA

By the Foot or By the Pound?

JENNIFER KAY MARTIN
FHA; Art Club; Senior Class Secretary; SPARTONIAN Staff

ROGER DALE MARTIN

ROGER LEE MARTIN
FFA; DECA

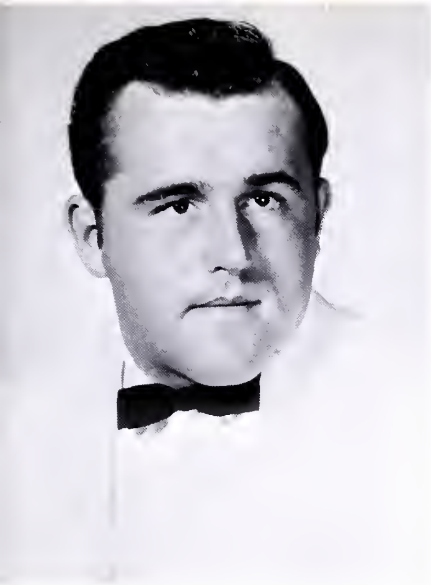

RONALD HOGE MARTIN
J. V. and Varsity Football; All New River District 2nd Team; Varsity Baseball

BERNARD MASON
FBLA; French Club; Latin Club; Golf Team; 8th Grade Track; SPARTONIAN Staff, Co-Sports Editor

ALETA JO MEREDITH
FHA; Library Club

What's Your Bid, Young Lady?

CLARA REECE MEREDITH
Library Club; English Club

JANICE ELAINE MEREDITH
FBLA; Office Assistant

KENNY DEAN MEREDITH
Baseball; J. V. Basketball; J. V. Football

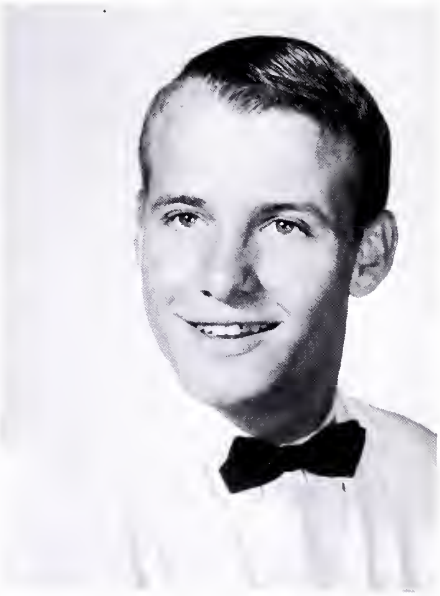

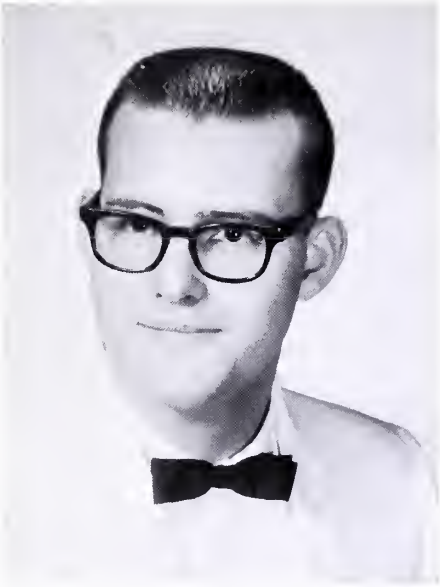

RICHARD LEE MORGAN
National Honor Society; SPARTONIAN Staff

PHYLLIS HOPE MORRIS
FBLA, President, Vice-President; FHA; Class Tournaments

DENNIS REED MOSER
Latin Club; Symphonic Chorale; J. V. Basketball; Baseball; Varsity Track; National Honor Society; Hi-Y, Secretary

Giles Golfers Are District Champs!

DORA SUE MOYE
FBLA; FHA, Jr. Homemaker Degree, FHA State Committee; Pep Club; Sr. Tri-Hi-Y; FTA; Class Tournaments

TERRY GENE MOYE
FFA; KVG; 8th Grade Football; 8th Grade Basketball

FRED ALLISON MUNSEY
DECA

JENNIE KAREN MUNSEY
Jr. and Sr. Tri-Hi-Y; Pep Club; Latin Club; Nat. Honor Society; FHA; SCA Representative; 8th Grade May Day Princess; Banner Girl--Senior Band

ELIZABETH ANN MUNSEY
Tri-Hi-Y; Pep Club; Art Club; SHIELD Staff; FHA; FBLA; Science Club; Miss GHS, 1964-65

WILLIAM TUNIS MUNSEY
Tennis Team; Latin Club

Senior Social — Mountain Lake

ERVIN ALLEN MYERS

FRANK B. O'FARRELL
Varsity Baseball

RUTH ANN OWENS
French Club; National Honor Society; SHIELD Staff, Classes Editor; SCA Representative; FHA, Vice-President, Parliamentarian, Jr. and Chap. Degrees

LINDA KAY PARR
French Club; Latin Club; National Honor Society; Tri-Hi-Y; FBLA, Historian, District Historian; Office Assistant

JAMES LEE PHILPOTT
Hi-Y, President; Key Club, Reporter, Chaplain; SHIELD Staff; SCA, Chaplain; Tennis Team; Science Club; Latin Club; J. V. Football

JUDITH ELLEN PLINER
Varsity Cheerleader; Jr. Tri-Hi-Y, Chaplain; French Club, V. Pres.; National Honor Society, Sec.; SHIELD Staff, Organizations Ed.; Spartanette; Soph. Homecoming Princess; Pep Club; Latin Club; Office Asst.; Honor Graduate

December 4, 1965

JOHN BENNETT PORTERFIELD
Key Club; Senior Class Vice-President; Latin Club

WANDA GAIL PORTERFIELD

REBECCA JEAN PRICE
FHA; Pep Club; FBLA; Class Tournaments; Phys. Ed. Assistant

STEPHEN LEE RADER

ARNOLD EAIRCK RADFORD

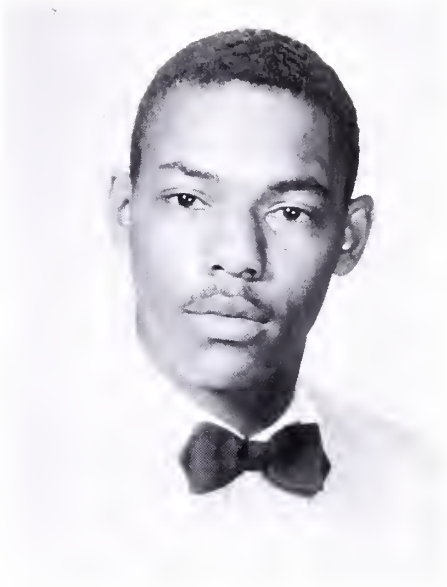

BILLY RAMSEY
Varsity Football; Varsity Basketball

What! Mrs. Bane, They're Not Here?

GAYLE YVONNE RAMSEY
FHA, Vice-President, Jr. and Chapter Degrees; Art Club; French Club; Banner Girl--Senior Band; SPARTONIAN Staff

CAROLYN JUNE RATLIFF
Latin Club; DECA; Class Tournaments; SCA Representative; 8th Grade Valentine Princess

TERESSA PAULETTE REED
FBLA; French Club; Latin Club

CARREL GENE REYNOLDS
KVG

CHARLES RODNEY RICHARD, JR.
Golf Team; Football Manager

GWENDOLYN FAYE ROBERTSON
French Club, V. Pres.; Library Club, Secretary FTA

I Swear, I Just Swear!

ROGER WILLIAM ROBERTSON
Baseball; P. E. Assistant

MARY ALICE ROGERS
National Honor Society Latin Club; French Club, Vice President; Library Club.

GLORIA JEAN ROLEN
Art Club, Secretary Junior Band, Majorette

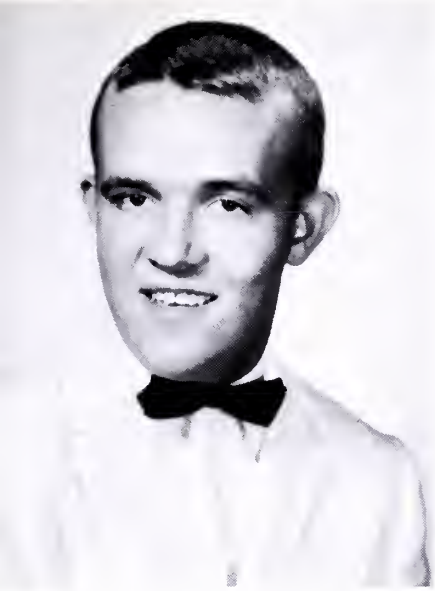

ROGER MASON RUNIONS
KVG; 8th Grade Basketball and Track

MARY JANE SADLER

WANDA EMOGENE SADLER
Sr. Tri-Hi-Y; FBLA; Guidance Assistant

If I See ONE More Snowflake!

BARBARA JANE SARVER
SPARTONIAN Staff

RITA ARLENE SARVER
DECA

LORETTA PATTRANELLA PATTERSON SAUNDERS
FBLA; French Club; SPARTONIAN Staff, Co-Feature Editor

SHELBY JEAN SESSOR

CONNIE DIANE SHAVER

MARGIE BLANKENSHIP SHAVER
Library Club; Sophomore Class Secretary; SCA Representative

Miss GHS '64, '65 . . .

SHIRLEY ANN SHAVER

RICHARD JAMES SHRADER
FFA; DECA

JOHN LEE SMITH
Varsity Track J. V. and 8th Grade Football

LINDA KAY SMITH

ROGER EUGENE SMITH
FFA; KVG

STEPHEN KESTER SMITH

. . . and '66

CLYDE RANDOLPH SNIDER

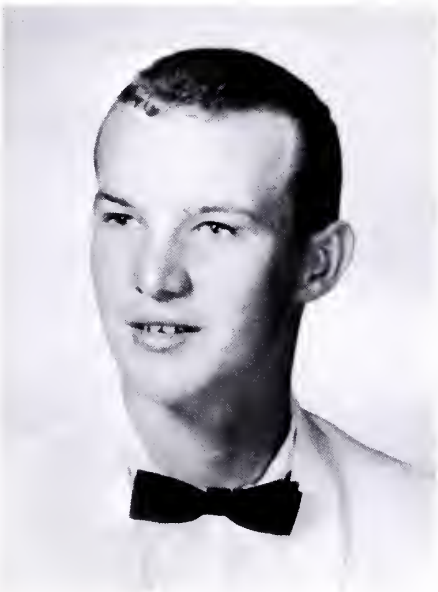

SANDRA LEE SNIDER
FBLA: Guidance Assistant

MARY FRANCES SNIDOW

SHELVY GRANT SNIDOW
DECA, Treasurer; Junior Homecoming Princess

WILLIAM GARY SNIDOW
Latin Club; SCA Representative; National Honor Society

DANIEL LEWIS SONGER

"Sailing Into Spring" . . .

HILDA LUCAS SONGER
FHA, Jr. and Chapter Degrees; SCA Representative; Office Assistant

JANICE FAYE STAFFORD
FHA; FBLA; All State Chorus; Symphonic Chorale

SANDRA SUE STAFFORD
FBLA

JOSEPH ROBERT STEPHENS
French Club; Latin Club; SPARTONIAN Staff, Photographer

DANIEL WAYNE STEWART
DECA, Parliamentarian

BRENDA CAROLYN STUMP
FHA; FBLA; Library Club; DECA

. . . First Senior Talent Show

CATHERINE LOUISE STUMP
Latin Club; French Club; FBLA

HENRY LEWIS STUMP

LENA MAE SUMPTER
FTA; Library Club

PATRICIA JANE TALBERT
Tri-Hi-Y; FTA; Symphonic Chorale; FHA, Treasurer and Song Leader

JUANITA GAIL TAYLOR
DECA

I. B. TERRY
SPARTONIAN Staff, Sports Editor; Varsity Baseball; 8th, J. V., and Varsity Basketball; J. V. Football; Track

3 Seniors Score First Klassroom

FREDERICK LEE THACKER

DARLENE FRANCES THOMPSON
Library Club

BARBARA ANN THORNHILL
Pep Club; Class Tournaments

BRENDA LOUISE THORNHILL

PATRICIA ANN TICKLE
J. V. Cheerleader; FHA; FBLA

GARY CLIFTON TURNER

Kwiz Wins . . . 3 Times Even!

JOYCE DIANN VAUGHT
FHA, Historian; Latin Club; SCA Representative

KENNETH NELSON VAUGHT
DECA; SCA Representative

HERBERT STEPHEN VENCILL
8th Grade Basketball

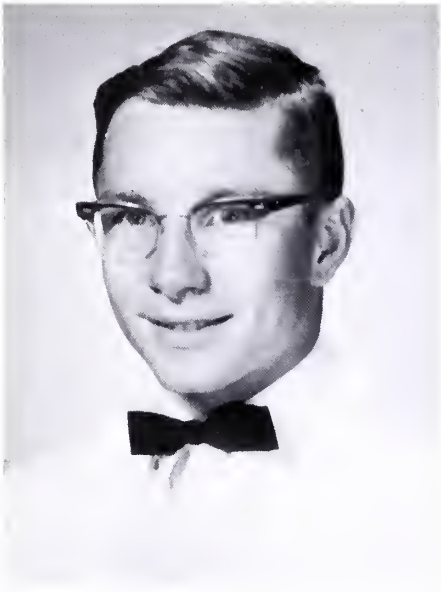

PRESTON ANDREW WEAVER
SCA, President, V. Pres.; Key Club, V. Pres.; French Club; National Honor Society; Golf Team; J. V. and Varsity Football; 8th Grade Track; Latin Club; Honor Graduate

JULIAN LEWIS WEBB, Jr.
Key Club, President, Sec., SCA, Repr.; SHIELD Staff, Business Manager; Senior Class President; National Honor Society; Tennis Team; Latin Club; Science Club; 8th Grade Track; Honor Graduate

JUDITH ANN WHITE
Symphonic Chorale; FBLA; Class Tournaments

Senior Girls Take Tournament Trophy!

RALPH EMMETT WILBURN
Symphonic Chorale; All State Chorus

BARRY ALVIN WILLIAMS
DECA

BOBBY DAVIS WILLIAMS

DOROTHY LORRAINE WILLIAMS
FHA

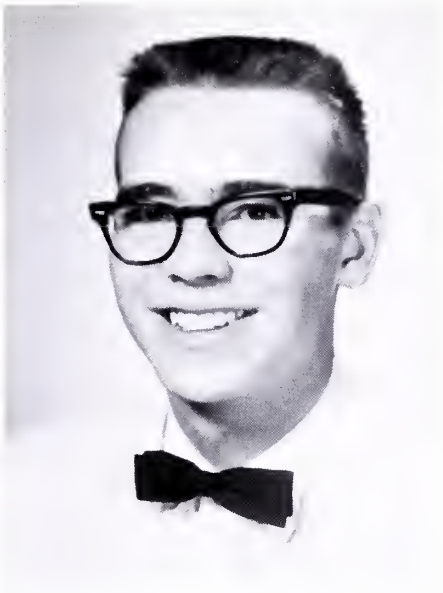

HAROLD EARVINGSTON WILLIAMS, JR.
Latin Club; Science Club; Symphonic Chorale; All State Chorus; Tennis Team; SPARTONIAN Staff, Managing Editor

JAMES MICHAEL WILLIAMS

And We, the Class of 1966,

MARTIN LUTHER WILLIAMS, III
Varsity Club; Key Club; Varsity Baseball; 8th, J. V., and Varsity Football; 8th, J. V., and Varsity Basketball; Junior Class Vice-President

ROGER WAYNE WILLIAMS
FFA

THOMAS EDWARD WILLIAMS
FFA; KVG

VIRGINIA RUTH WILLIAMS
Pep Club; Tri-Hi-Y; FBLA; SPARTONIAN Staff; Guidance Assistant

WILLARD GORDON WILLIAMS
Key Club; Latin Club; FBLA; Track Team; Football; Basketball

VIRGINIA REEL WINSTON
SCA, Sec.-Treas.; SHIELD Staff, Business Ed.; Jr. Tri-Hi-Y, Pres.; Sr. Tri-Hi-Y, Rep.; Latin Club, V. Pres.; French Club, V. Pres.; FHA; Pep Club; National Honor Society; Honor Graduate

Are the Last of the First.

BRENDA GAY YOUNG
National Honor Society; Jr. Tri-Hi-Y; Latin Club; FHA; Sr. Class Treas.; J. V. and Varsity Cheerleader; SCA Repr.; 8th Grade Reporter; 8th Grade May Day Princess

LINDA KAY YOUNG
Library Club

Not Pictured
ARNOLD RAY NEELY

NANCY EVELYN ZELL
Science Club; Pep Club; FTA; FBLA; Latin Club; Tri-Hi-Y; Girls' Tennis Team; SHIELD Staff; Class Tournaments

Honor Graduates

FRONT ROW: Betsy Ingram, Judy Pliner, Judy Winston, Erma Johnston, Pat Johnson, Nancy Ahalt
2nd ROW: Boyce Falls, Donnie Martin, Lewis Webb, Dicky Douthat, Andy Weaver

Senior Awards

BEST ALL AROUND - - - - - - - - Cindy Atchison
Andy Weaver

LEADERSHIP - - - - - - - - - - - - - - Nancy Ahalt
Lewis Webb

CITIZENSHIP - - - - - - - - - - - - - Betsy Ingram
Jim McMillan

SERVICE - - - - - - - - - - - - - - - Deborah Going
Jim Philpott

OUTSTANDING STUDENTS - - - - - Nancy Ahalt
Boyce Falls

BEST SCHOOL SPIRIT - - - - - - - - - - Judy Pliner
Bucky Hendrickson

BEST SPORTSMANSHIP AWARD - - - Andy Weaver

OUTSTANDING BAND MEMBER - - - Sonya Albert

GIRLS' ATHLETIC AWARD - - - - - - Susie Dennis

"I DARE YOU" AWARD - - - - - - - Erma Johnston
Jim Philpott

OUTSTANDING SYMPHONIC CHORALE MEMBER -
Pattie Talbert

OUTSTANDING INDUSTRIAL ARTS STUDENT - -
Carrel Reynolds

MOST VALUABLE CROSS COUNTRY RUNNER - - -
David Cooper

MOST VALUABLE FOOTBALL PLAYER - - - - - - -
Skipper Williams

MOST VALUABLE BASKETBALL PLAYER- - - - - -
Donnie L. Martin

MOST VALUABLE BASEBALL PLAYER - - - - - - -
Skipper Williams

MOST VALUABLE TENNIS PLAYER - - Lewis Webb

MOST VALUABLE TRACK STAR - - - Boyce Falls
s

MOST VALUABLE GOLF PLAYER - Richard Gilmore

Co-Valedictorian
BOYCE EDGAR FALLS

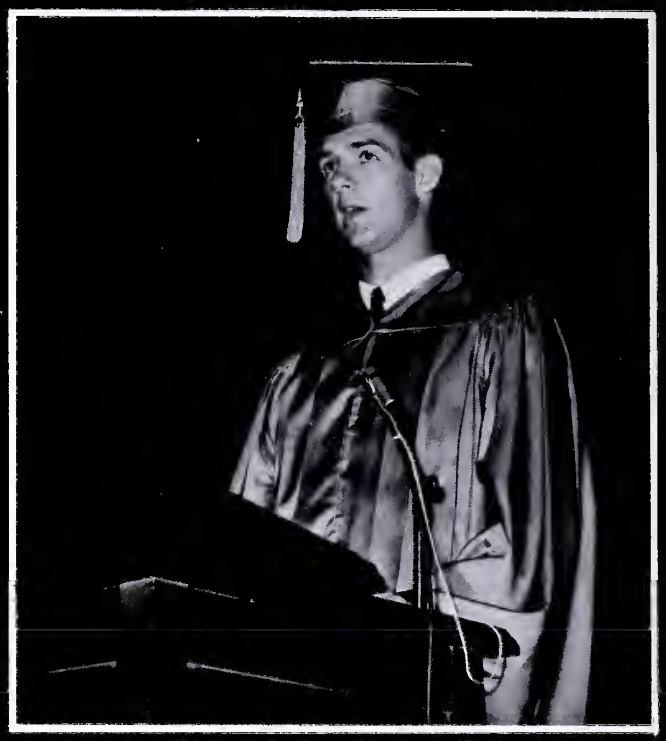

Co-Valedictorian
DONALD LEE MARTIN

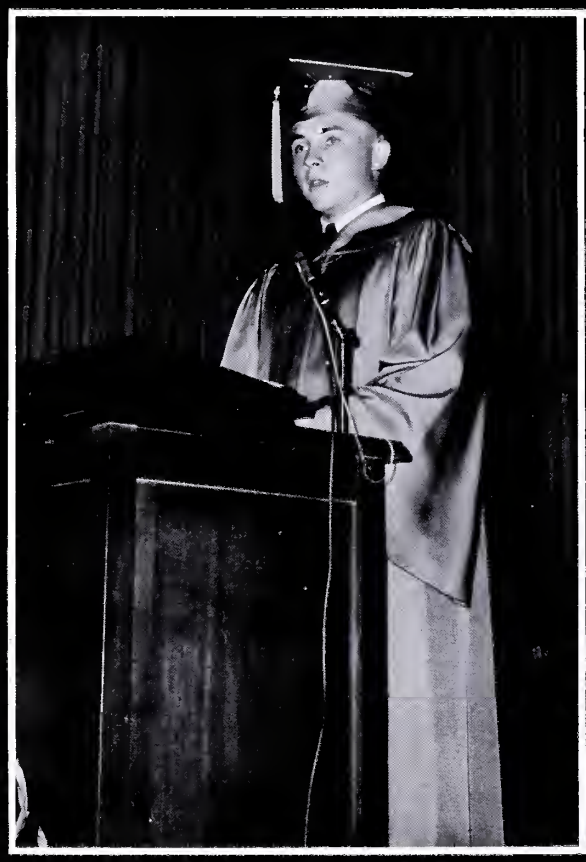

Co-Salutatorian
RICHARD ALAN DOUTHAT

Co-Salutatorian
PATRICIA ALLEN JOHNSON

June 10, 1966

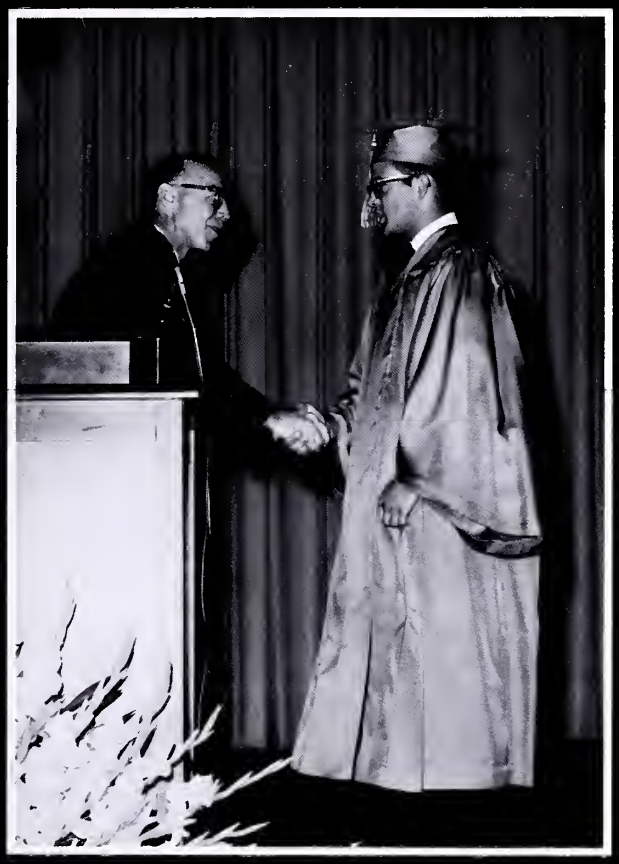

Boyce Falls - CELANESE AWARD

Lewis Webb - WHO'S WHO IN AMERICAN HIGH SCHOOLS

Betsy Ingram & Andy Weaver - D. A. R. AWARD

Honore Holton - VIRGINIA WARD SCHOLARSHIP

Scholarships Awarded

L.-R.: Sandie Frye, Pat Johnson, Erma Johnston, Lois Lucas, Ruth Ann Owens, Pattie Talbert, Honore Holton, Sandie Lawson, Brenda Young, Janis Mahaffey, Brenda Dickerson, Skipper Williams, Boyce Falls, Douglas Caldwell, Lewis Webb Roger Smith, Richard Morgan, Jim Philpott (Not pictured - Janice Butler and Nancy Ahalt)

COMMENCEMENT SERMON

AUDITORIUM

June 5, Eight P. M.

Processional - - Grand March from 'Aida' - -Verdi
Miss Rebecca Lowdermilk

Invocation - - - - - - - - - Reverend A. R. Knotts
Pembroke Methodist Church

Hymn - - - - - - - - - - - - - God of Our Fathers

Anthem - - - - - Rise Up, O Men of God - - - - -
Arranged by David S. York
Symphonic Chorale

Commencement Sermon - - - - - - - - - - - - - - -
Reverend Fredrick J. Ritter
Redeemer Lutheran Church

Anthem - The Lord's Prayer - Albert Hay Malotte
Symphonic Chorale

Benediction - - - - - - - - Reverend A. R. Knotts
Pembroke Methodist Church

Response - - The Lord Bless You and Keep You - -
Lutkin
Symphonic Chorale

Recessional - - Pomp and Circumstance - - Elgar

GRADUATING EXERCISES

AUDITORIUM

June 10, Eight P. M.

Processional - - Grand March from 'Aida' - -Verdi

Invocation - - - - - - - - - - - James Lee Philpott
Member of Senior Class

You'll Never Walk Alone - - - - - - - - - - - - -
Rodgers and Hammerstein
Symphonic Chorale

Salutatory - - - - - - - - - Patricia Allen Johnson
Richard Alan Douthat

Battle Hymn of the Republic - - Symphonic Chorale

Valedictory - - - - - - - - - - - Boyce Edgar Falls
Donald Lee Martin

Presentation of Awards and Diplomas - - - - - - -
Harry N. Foglesong
Principal

Alma Mater - - - - - - - - - - - - - Class of 1966

Recessional - - Pomp and Circumstance - - Elgar

JUNIORS

Dale Wilson, Pres.; Carol Johnson, Reporter; Cathy Painter, Secretary; Pat St. Clair, V. Pres.; [illegible], Treasurer

Jerry Albert
Nancy Albert
Mary Glenn Allen
Betty Anderson
Jimmy Bales

Becky Bane
Mildred Blankenship
Sue Bocock
Dreama Booth
Bobby Breen

Barbara Brock
Walter Brooks
Lance Brown
Mary Etta Brown
Ronnie Brumfield

Becky Buckland
Joyce Caldwell
Sallie Caldwell
Marlene Canode
Dorothy Carter

Sheila Carter
Ann Coleman
Brenda Collins
Irma Collins
Josephine Collins

Linda Collins
Sallie Collins
Tommy Collins
Gail Combs
Sidney Conner

Lynne Cooper
Becky Corell
Betty Cox
Sheryl Cumbee
Judy Darnell

Marian Davis
Larry Day
Susan Dean
Carl DiRico
Becky Dowdy

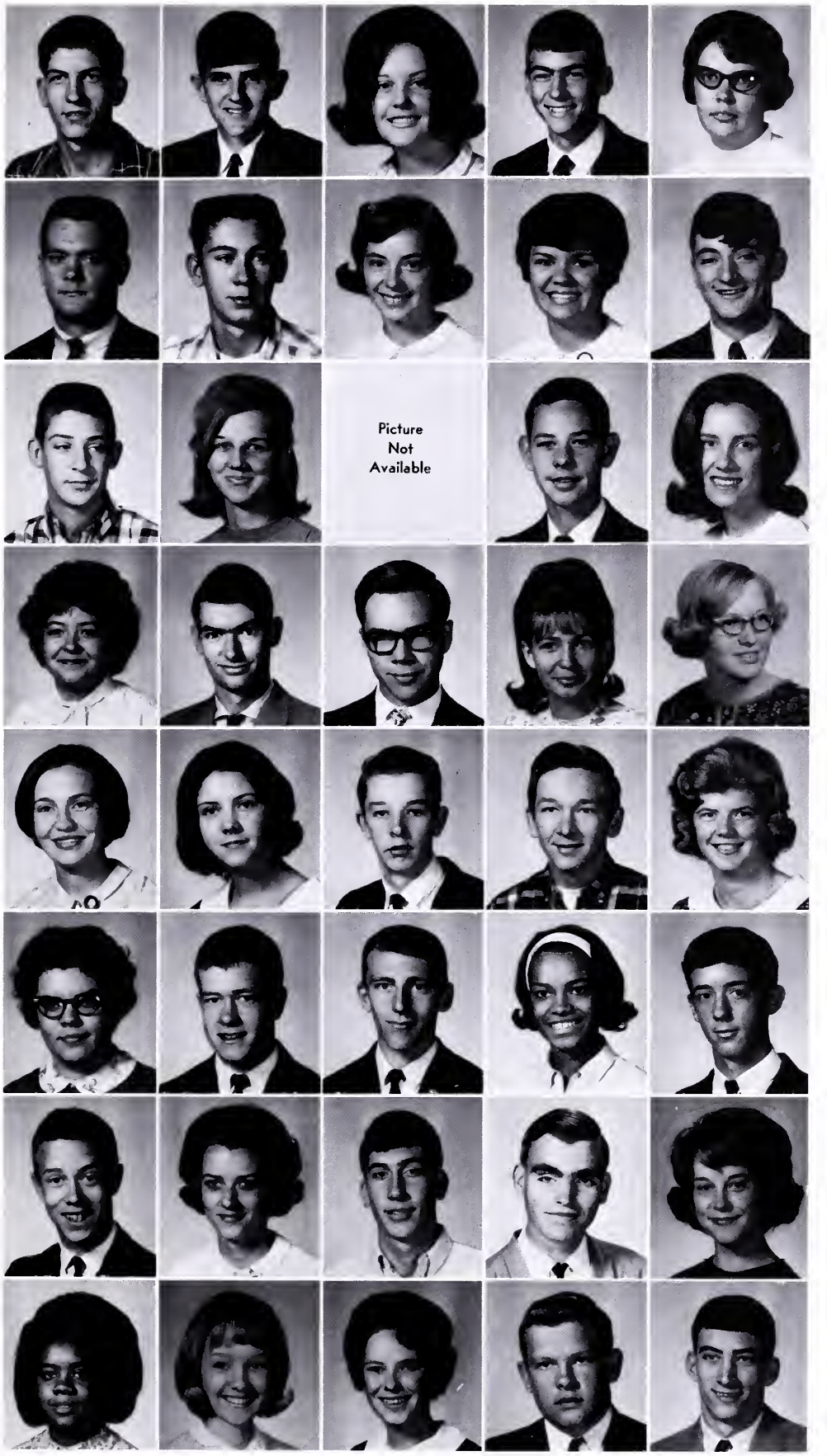

Harold Dowdy
John Dowdy
Linda Dunman
Brian Dupell
Mary Lewis Eaton

Jody Falls
Roger Farmer
Helen Farrier
Vicky Fleenor
Jackie Fletcher

William Frye
Martha Gillespie
Jackie Goad
Barry Gordon
Barbara Habernigg

Margie Hale
Paul Hale
Bill Hamilton
Carol Hankins
Judi Hankins

Linda Harrell
Paulette Harrison
Kenneth Harry
Robert Harvey
Brenda Hodge

Mary Beth Holton
David Huffman
Clarence Hughes
Joann Hutchinson
Mike Hutchinson

Terry Hypes
Linda Ingram
Howard Irwin
Earl Johnson
Earthel Johnson

Gloria Johnson
Carol Johnston
Lahoma Jones
Rocky Kanode
Benny Kast

Janet Kast
Wanda Kast

Darrell Kessinger
Yvonne Kessinger

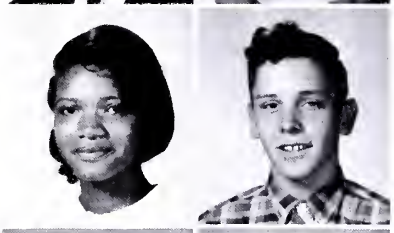

Madeline King
Richard Kirk

Betty Lafon
Imogene Lafon

How about a Hawaiian Punch?

Jackie Lafon
Judy Lafon
Kaye Largen

James Lambert
Sonja Lawson
Bonnie Lester
Sammy Level
Carolyn Link

Sally Link
Tommy Litchford
George Lively
Danny Lucas
Eugene Lucas

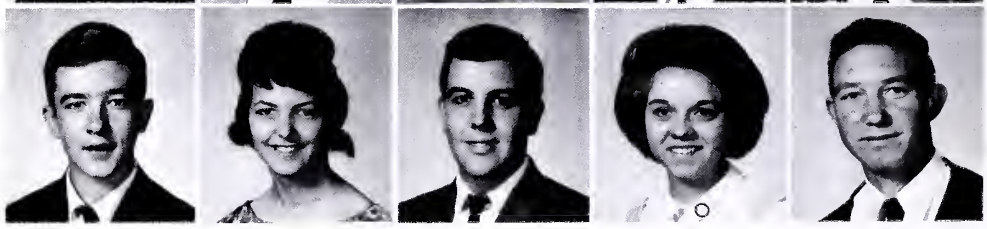

Jimmy Lucas
Nellie Lucas
Jackie McCall
Kitty McCormick
Dornie McCroskey

"If you're going to go steady....."

Tommy McCroskey
Al McLean

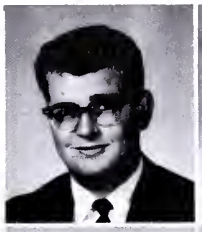

Sherwood Mahaffey
Deborah Martin

Elva Martin
Jimmy Martin

Picture Not Available

Nancy Martin
William Martin

Bonnie Meadows
Donnie Medley
Coretta Meredith

Sharon Meredith
Mary Merrix
Stephen Miller
Kent Morris
Linda Morris

Bonnie Moser
Lawanda Moye
Wayne Moye
May Belle Munsey
Jackie Mustard

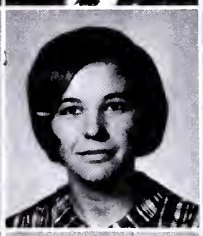

James Mustard
Billy Myers
Brenda Myers
Ernest Myers
Jennifer Nester

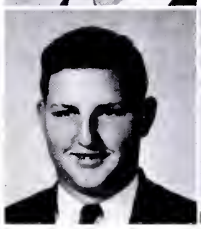

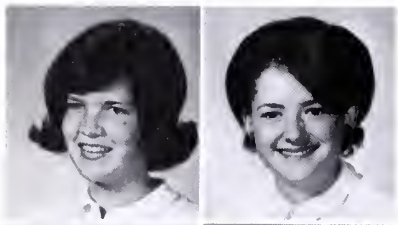

Carole Nuckols
Cathy Painter

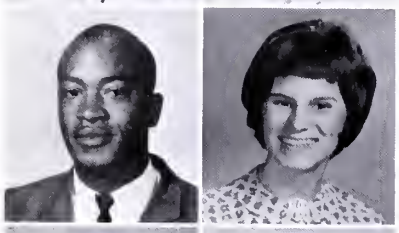

David Parks
Linda Pennington

Cheryl Perdue
Dennis Perdue

Jerry Perdue
Judy Perdue

Military Wedding?

Carolyn Perkins
Debbie Porterfield
Brenda Ramos

Barbara Ratcliffe
Darrell Ratcliffe
Hazel Ratcliffe
Martha Ratcliffe
Susie Ratcliffe

Connie Reynolds
Duke Reynolds
Larry Reynolds
Arthur Rice
Donald Rice

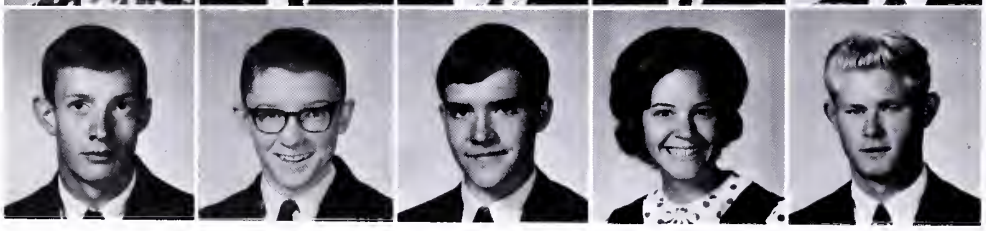

Henry Rice
Bobby Richard
Scott Rose
Ellen Rowe
Jan Sabat

Donald Sadler
Ronald Sadler
Betty Sanders
Charles Sanders
Willard Sanders

Ralph Santolla
W. T. Santolla
Marvin Sartin
Larry Sarver
Leonard Saunders

Jerry Scott
Judy Shaver
Mary Lois Shaver
Sherry Shelton
Chuck Shomo

Ruby Simpkins
William Simpkins
Dale Smith
Gerald Smith
Judy Smith

Lana Smith
Mike Smith
William Spangler
Betsy Stafford
Margaret Stafford

Pat St. Clair
Wanda St. Clair
Danny Stephens
Kermit Stevers
Ronnie Stewart

Jimmy Straley
Henry Stump
Willard Stump
Fannie Tabor
Wanda Tate

Calvin Tawney
Jackie Thompson
John Thompson
Jane Torp
Ronnie Trout

Judy Vaught
Will Vest
Brenda Waldron
Billy Walkup
Nancy Webb

Kathy White
Dale Williams
Marshall Williams
Barry Young

WHERE'S THE FIRE?

SOPHOMORES

BOTTOM - TOP: Steve Donovan, Pres.; Mary Beth Edwards, V. Pres.; Pam Carr, Sec.; Marsha Mann, Treas.; Judy Kirk, Reporter

Barbara Adams
Chipper Adams
Judy Albert
Gregory Allen
Faye Amos

Sheila Arnold
Janet Atchison
Frankie Atkins
Larry Atkins
Penny Atkins

Randy Bales
Mike Ballard
Linda Bane
Donna Barnette
Carol Bell

Martha Bishop
Karen Blankenship
Barbara Blevins
Patsy Bostic
Terry Bowles

Nancy Breedlove
Brenda Brown
Dennis Brown
Harvey Brown
Regina Brown

Kathy Burk
Frances Burton
Sandy Cahill
Sylvia Caldwell
Leon Carbaugh

Barry Carner
Pam Carr
Coy Carter
Jimmy Carter
Sharon Casey

Mary Cawley
James Collins
Jacqueline Collins
Phyllis Collins
Linda Copen

David Coulthard
Connie Cox
Pat Crocket
Mary Margaret Croy
Barbara Cumbee

Bobby Cumbee
Mildred Dalton
Billy Danahy
Becky Davis
Charlotte Davis

Lucy Davis
Steve Donovan
Donald Douthat
Allen Dowdy
Gary Dowdy

James Dowdy
Larry Dowdy
Peyton Dowdy
Nancy Dunn
Spencer Dunn

Mary Beth Edward
Monte Eppling
Barbara Evans
Brenda Fern
Loretta Fields

David Fisher
Dreama Fisher
Jackie Fletcher
Linda Foster
Harriet Fry

Terry Frye
Thomas Fuller
Jerry Furrow
Judy Galliher
John Genadopoulas

Elliott Gilmer
Martha Gilmer
Tommy Givens
Ruthie Groseclose
Sharon Hall

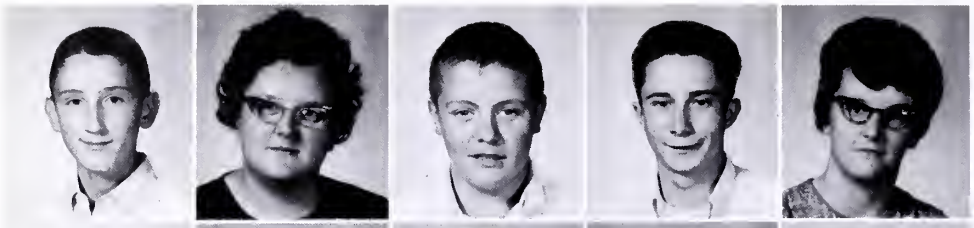

Dennis Hamblin
Barbara Hammons
Marshall Harless
William Harris
Brenda Harry

Jerry Harvey
Min Rose Hendrickson
Betsy Hilton
Betty Hilton
Pete Hodge

Picture Not Available

Gordon Hodges
Steve Huffman
Linda Hutchison
Sharon Hutchison
Theresa Jennelle

Betty Johnson
Charles Johnson
Ted Johnson

Jimmy Johnston
Rusty Johnston

Tom Johnston
Carolyn Jones

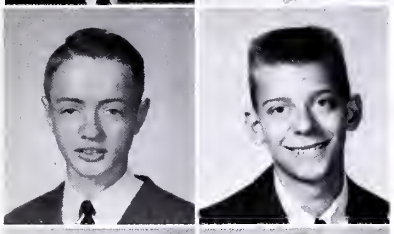

Tommy Jones
Mike Journell

Joyce Kast
Linda Kelly

All this . . . . and food too?

Patsy Kelly
Judy Kirk
Rebecca Kirk
Ernie Lang
Pat Lee

Audrey Lilly
Betsy Long
David Long
Joseph Lucas
Ronnie McCormick

Sarah McClung
Betty McCroskey
Connie McCroskey
Rex McCroskey
Eddie McGuire

Carol McPeak
Marsha Mann
Brenda Martin

Donna Carol Martin
Geraldine Martin

Roger Martin
Margaret Meade

Carolyn Meredith
Linda Merrix

Alice Midkiff
Margaret Miles

Clap-a your hands, stamp-a your feet...

Jimmy Miller
Brenda Moore
Linda Moore
Linda Morris
Roger Morris

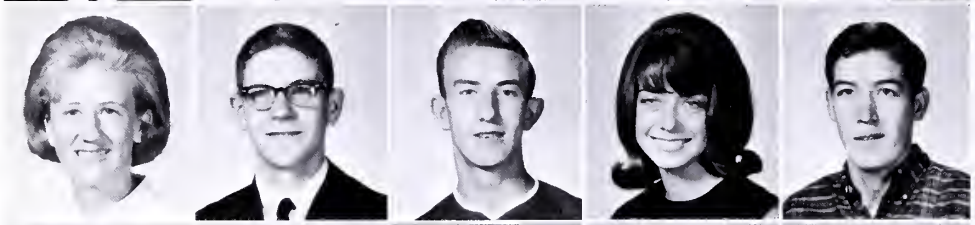

Sandra Morris
Lanny Moser
Mike Munsey
Carolyn Myers
Steve Myers

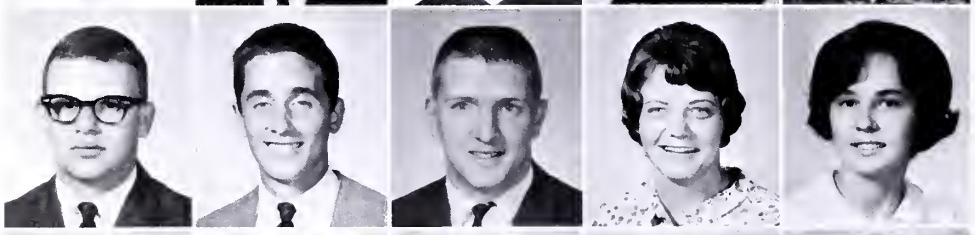

Alex Neely
Willis Oakes
Frankie O'Dell
Kathy Osborne
Katy Owens

Marshall Page
Molly Parks
Steve Patterson
Darrell Payne
Shirley Perdue

Gary Price
Kathy Pyles
Dennis Raines
Wayne Ramsey
Steve Ratcliffe

Beverly Reed
Doris Rice
Janice Rice
Margaret Robinson
Brenda Rolen

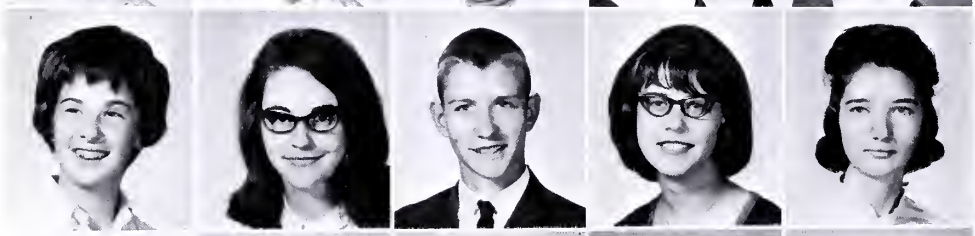

Mary Margaret Roller
Earlene Runions
Danny Sadler
Marlene Sadler
Rhonda Sadler

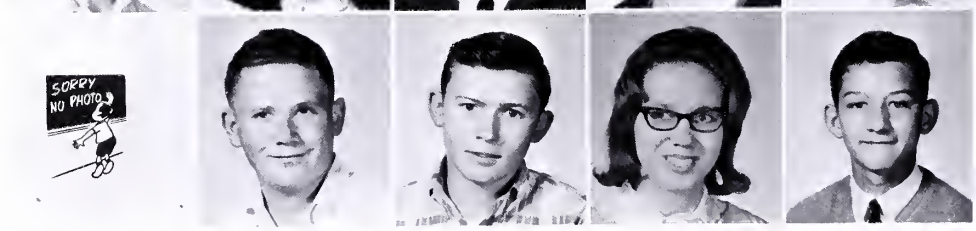

Larry Sanders
Sammy Santolla
Eddie Sarver
Sylvia Sarver
Jerry Sexton

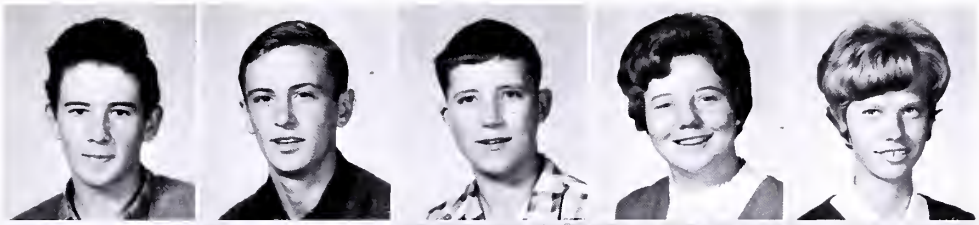

Darrell Shrader
Jimmy Shrader
Dusty Slusher
Donna Smith
Linda Smith

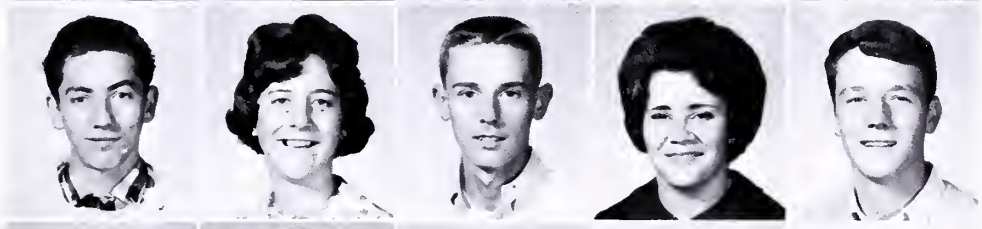

Gary Snider
Loretta Snider
John Snidow
Patricia Songer
Jimmy Spangler

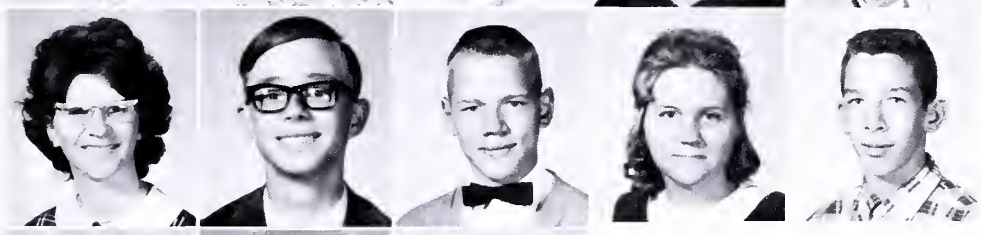

Anna Marie Stafford
Pat Stafford
Richard Steele
Barbara Stephens
Gary Stephens

Howard Tabor
Brenda Tawney
Danny Terry

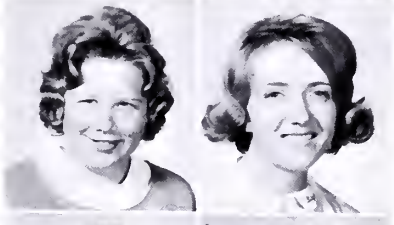

Betty Thompson
Betty Lou Thompson

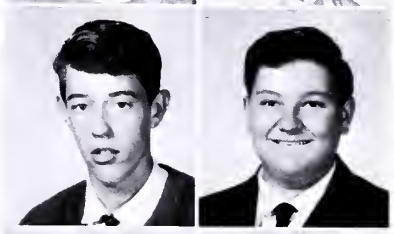

Gary Thornhill
Arbie Tickle

William Trenor
Sandra Viars

Karla White
Linda White

Are you sure I'm not boring you?

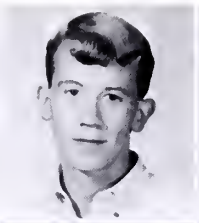

Linda Whittaker
Karen Wilburn
Gilbert Wilkerson
Allen Dale Williams
Daniel Williams

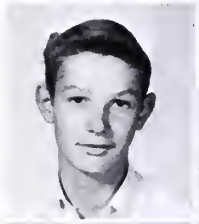

David Williams
Diane Williams
Gary Williams
Jerry Williams
Jill Williams

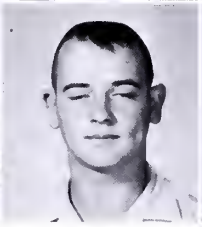

Kathy Williams
Mike Williams
William Wilson
Claude Wimmer
Mike Witten

John Woods

L. to R. Nonchalant, fervent prayer, fed-up, dedicated, soused.

FRESHMEN

Charles Simmons, Pres.; Phillip Morris, V. Pres.; Jeannie Dunman, Treas.; Deborah Fuller, Reporter; Becky Carrier, Secretary.

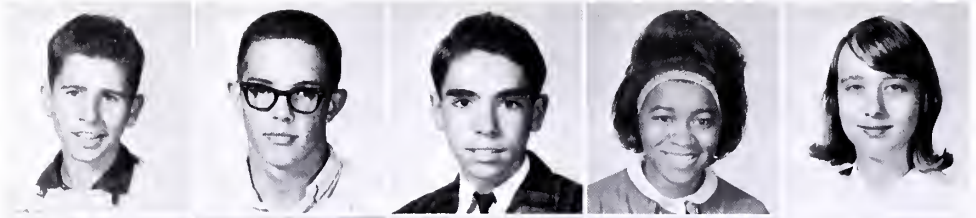

Johnny Adkins
Steve Albert
Raymond Amos
Helena Anderson
Marilyn Anderson

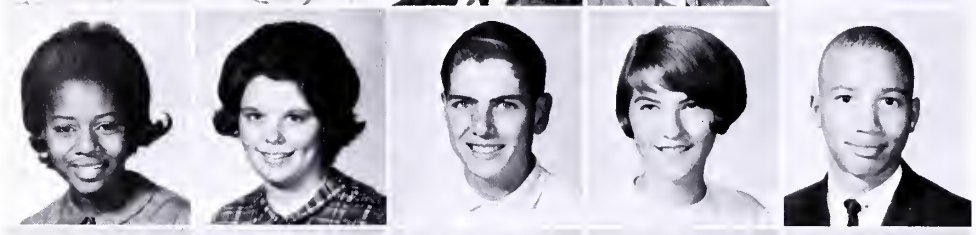

Virginia Anderson
Mary Ann Ballard
Charles Bogle
Debra Brock
Roger Brooks

Wendell Brown
Charles Butler
Alfred Caldwell
Edward Caldwell
Russell Caldwell

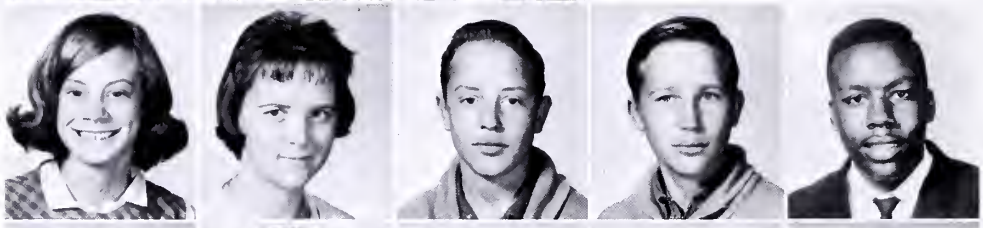

Becky Carrier
Bonnie Carter
Earnest Caudle
Melvin Caudle
David Chapman

Douglas Clark
Madge Clatterbuck
Jimmy Colley
Joyce Collins
Marvin Collins

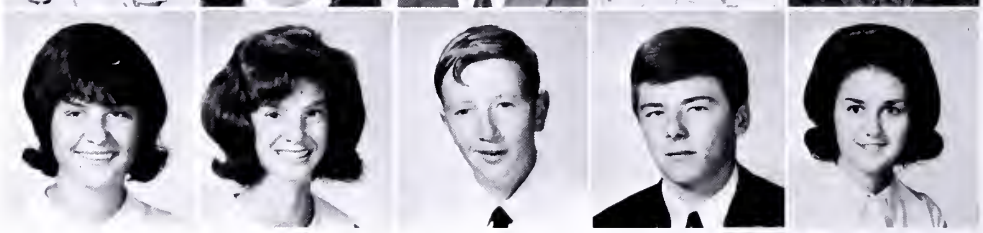

Sarah Conley
Patsy Conner
Jerry Covill
Chris Cramer
Pris Croy

Boy! That was good!

Karen Cruise
Brenda Cumbee
Paulette Cumbee
Gerald Dalton
Larry Darnell

Joyce Davis
Roger Davis
Diane Day
Carol Deakin
Cathy DeHart

Tony Dennis
Sherry Dennis
Danny Dickerson
Linda Dickerson
Debbie Duncan

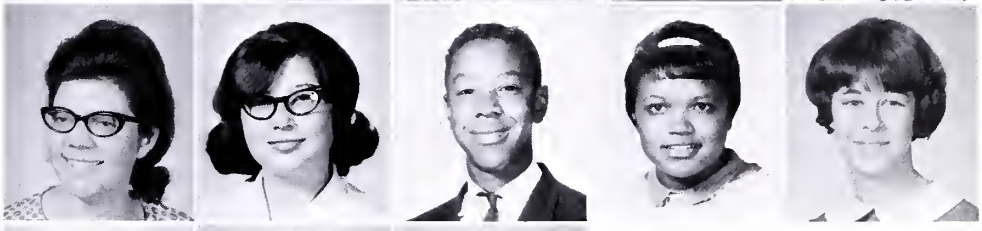

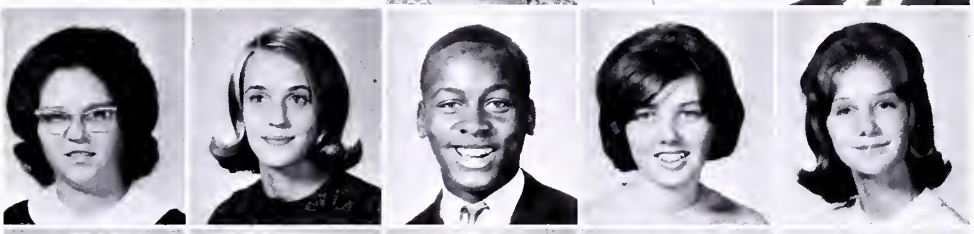

Sharon Duncan
Jeanie Dunman
Jimmy Eaves
Linda Fields
Linda Frye

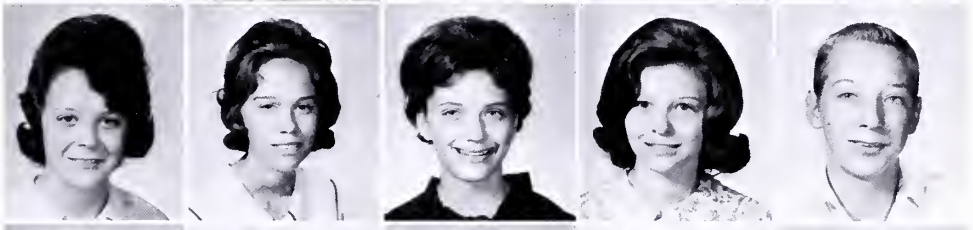

Deborah Fuller
Melinda Goad
Joy Lynn Hale
Lura Hale
Robert Hale

Janice Hicks
Michael Hicks
Becky Higginbotham
Clay Hill
Larry Hodge

Distinguished Seniors?!?

Juanita Holt
Elizabeth Hoston
Arnold Hudson
Alma Hutchinson
Bruce Irwin

Rosa Jackson
Bucky Janey
Roger Jennelle
Judy Johnson
Mary Johnson

Connie Johnston
Rodney Johnston
Anita Jones
David Jones
Edgar Jones

Elizabeth Kast
William Keffer
Derhonda Kessinger
Roger Kessinger
Robert King

Wayne King
Earnest Lafon
Luther Lawson
Rita Lester
Eugene Link

Mary Link
A. J. Lowe
Clyde Lucas
Ruby Lucas
Chucky McClaugherty

Pat McCroskey
Eddie McGuire
Steve McMahan
Karen Marshall
Betty Martin

Donnie Martin
Freddie Martin
Kenneth Martin
Ola Martin
Ronald Martin

Darwin Mason
Kathryn Mathena
Brenda Meredith
Donna Merrix
Joe Midkiff

Bobby Mika
Anna Mills
Phillip Morris
Joyce Mosburg
Barbara Moser

Richard Moye
Thomas Moye
William Moye
Ardelia Munsey
Donald Myers

Pam Neely
Lawrence Neice
Jimmy Oliver
Maureen Parcell
Sandra Parcell

Everette Parks
Teresa Parr
Linda Patterson
Bobby Peoples
Eleanor Perdue

Gary Perkins
Phillip Perkins
Marie Poulos
Thomas Powell
Bonnie Pyles

Thomas Pyles
Judy Ratcliffe
Larry Ratcliffe
Patricia Reed
Charles Reynolds

Gloria Rice
Doris Richardson
Brenda Robertson
Linda Robertson
Elizabeth Rogers

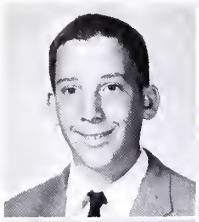

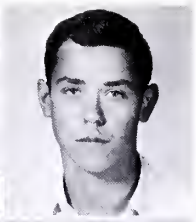

David Rowe
Phillip Sabat
William Sadler

Bobby Sanders
Betty Sartin
Calvin Sarver

Barbara Saunders
Margaret Schultz
Emily Sharpe

Billy Shaver
Iris Shelton
Barbara Shepherd

We were sick!

Charles Simmons
Roger Simpkins
Wanda Simpkins

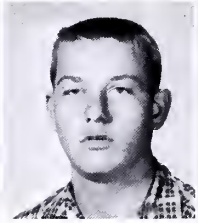

Michael Smith

Patricia Smith
Brenda Snider
Freda Snider

Brenda Stafford
David Stafford
Daniel Stanley
Juanita Stanley
Shirley StClair

Baby, it's cold outside!

David Stephens
Mary Stevers
Danny Stowers

Juanita Stump
Martha Stump
Barbara Talbert

Alma Tate
Joyce Terry
Clarence Thompson

Lois Thompson
Thomas Torp
Linda Trenar

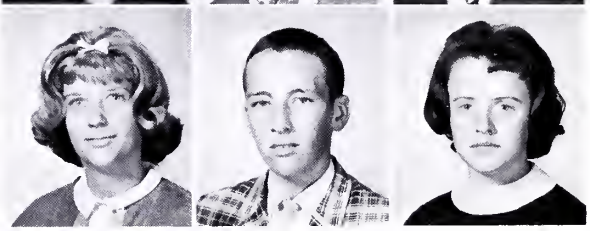

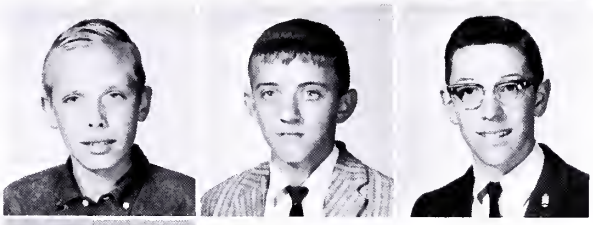

Mark Vaught
Larry Vest
William Vincell

Doris Waldron

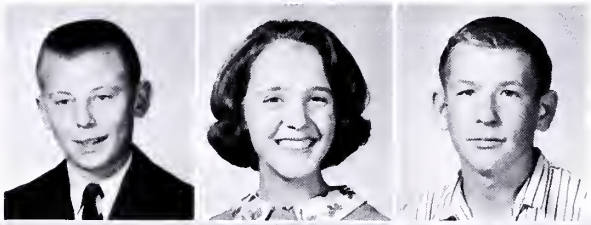

George Webb
Helen Weiss
John Whittaker

Shahn Wilburn
Patricia Wiley
Barbara Williams
Bonnie Williams
Dorsey Williams

Drema Williams
Peggy Williams
Becky Williams

Bobby Williams
Sharon Williams
John Wilson

James Woods
Denny Woodyard
Joey Woodyard

W. R. Johnston
Eula Sanders

I'm Particular!

NOT PICTURED

Jimmy Bailey
Nona Carter
Arthur Harless

Don't wait to be told----

I don't like ice cream--huh-unh!

8th GRADE

L. to R. Dale Williams, Pres.; Charlie Edwards, V. Pres.; Mike McGuire, Sec.; Steve Davis, Rep.; Gordon Hylton, Treas.

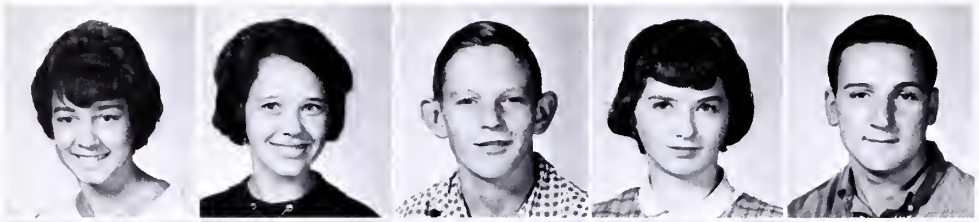

Bonnie Sue Adams
Carolyn Adkins
David Aistrop
Freida Akers
Donnie Albert

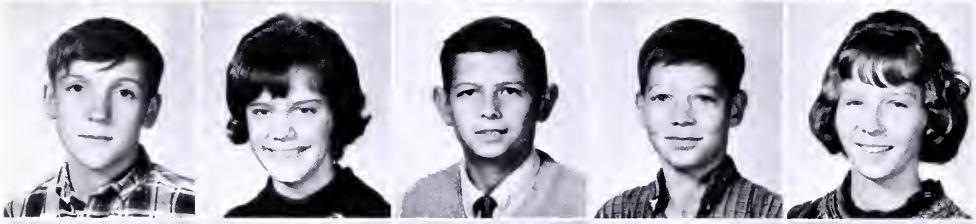

Ronnie Albert
Sally Allen
Ernest Atkins
Walter Bailey
Vickie Baker

Gary Ballard
Bonnie Bane
Bill Bane
Kay Bittinger
Melanie Blackburn

Robena Blevins
Verna Bocock
Steve Body
Carol Bonds
Jay Hugh Bonds

Beth Bostic
Robin Brotherton
Judith Brown
Nancy Brown
Darcy Burton

Sharon Butler
Claude Caldwell
Peggy Caldwell
Billy Cecil
Calvin Chapman

Leonard Clark
Douglas Collins
Glenna Collins
Joyce Collins
Judy Collins

Mary Collins
Randy Collins
Rose Collins
Frankie Combs
Ivalene Conner

Danny Cooper
Carol Covill
Sandy Crabtree
James Cruise
Mildred Cumbee

Betty Jo Dalton
Edward Dalton
Michael Davis
Carolyn Day
Larry Dillon

Thomas DiRico
Cornelia Dodson
Glenn Douthat
Mary Dowdy
Jerry Duncan

Robert Duncan
Charles Edwards
Cathy Falls
Bonnie Fanning
Marvin Farewell

Nancy Farley
Sarah Fisher
Larry Fletcher
Robert Francis
Lewis Frye

Sharon Fuller
Brenda Gautier
Marvin Gautier
Linda Gillespie
Mark Givens

Drema Griggs
Tommy Groseclose
Rodney Gusler
Mary Gutwald
Jimmy Hankins

Larry Hardy
Donna Harless
Mary Harless
Frank Harmon
Glenna Harrison

Daril Harvey
Karen Harvey

Patricia Harvey
Margaret Hendrickson

Frankie Hobbs
Sharon Hobbs

Mary Holpp
Emmette Holt

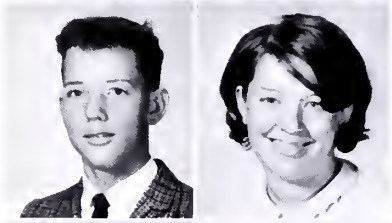

Richard Holt
Stephanie Huffman

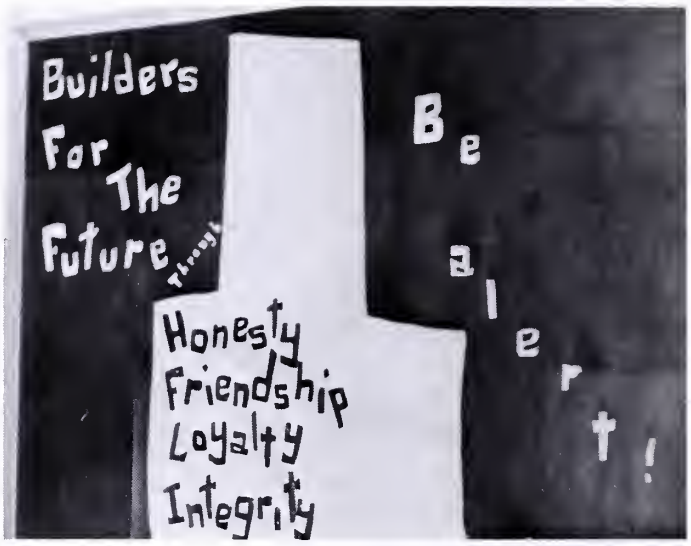

Builders of What?

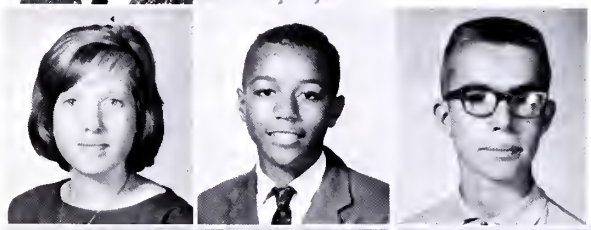

Linda Hungate
Dallas Hutchinson
Joseph Hylton

Richard Jennell
Mchael Jennelle
Elva Johnson
Jerry Johnson
Michael Johnson

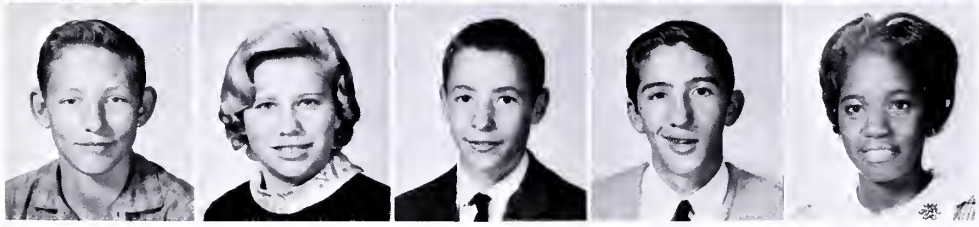

Rodney Johnson
Teresa Johnson
William Johnson
James Jones
Mary Jones

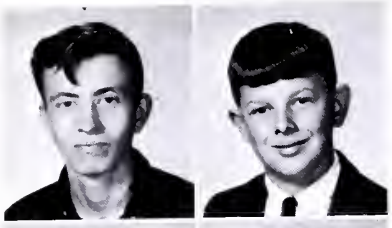

Memphis Kast
Joseph Keffer

Virginia Keffer
Sydney Keister

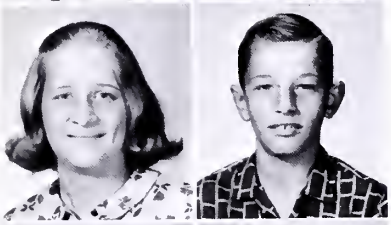

Betty Kirk
Donnie Kirk

Mary Lang
Leon Law

Bonfire--Homecoming 1965

Melford Lawson
Tommy Link

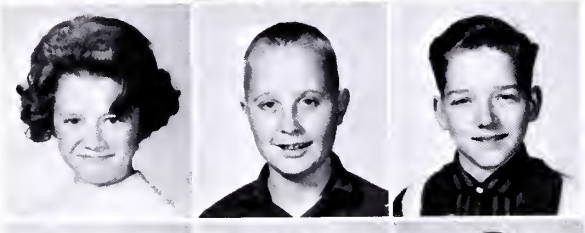

Karen Litchford
John Long
Leonard Long

Alvin Lucas
Clarence Lucas
Martha Lucas
John McClung
Richard McCormick

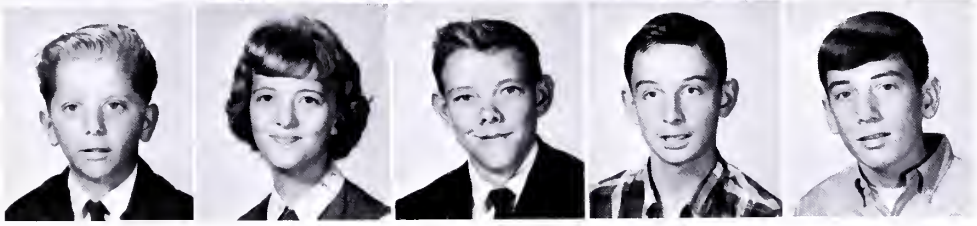

Douglas McCoy
Edye McCroskey
Ernest McCroskey
Steven McDaniel
William McGuire

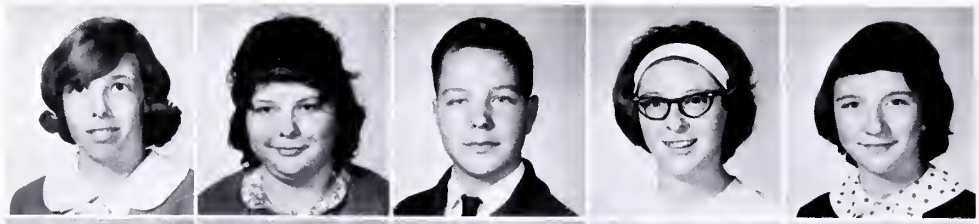

Trevia Mahaffey
Teretha Manning
Victor Marcussen
Alice Martin
Carol Martin

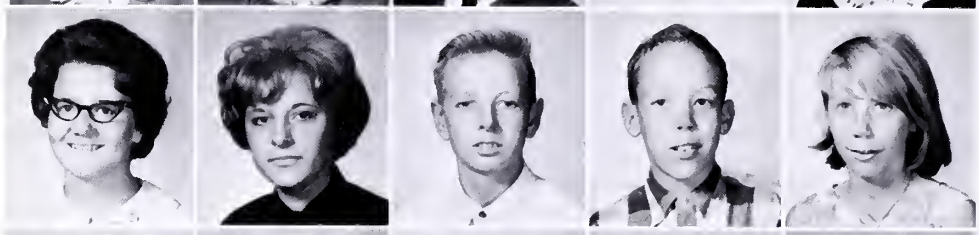

Dianne Martin
Elsie Martin
John Martin
Larry Martin
Mary Martin

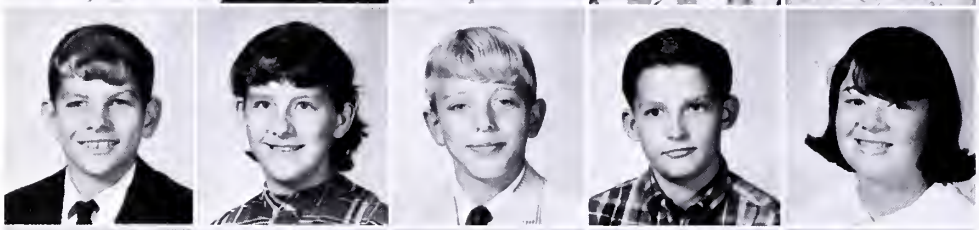

Ted Martin
Linda Meadows
David Meredith
Harold Meredith
Janice Meredith

Portia Merrix
Alice Miles
Mary Miller
William Miller
Ann Moon

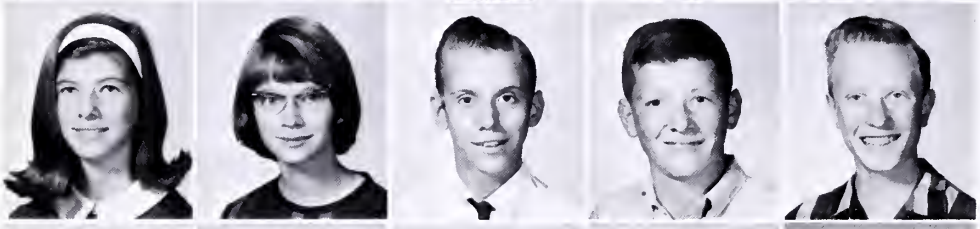

Patricia Moran
Debra Morris
Jerry Morris
Richard Morris
Benny Munsey

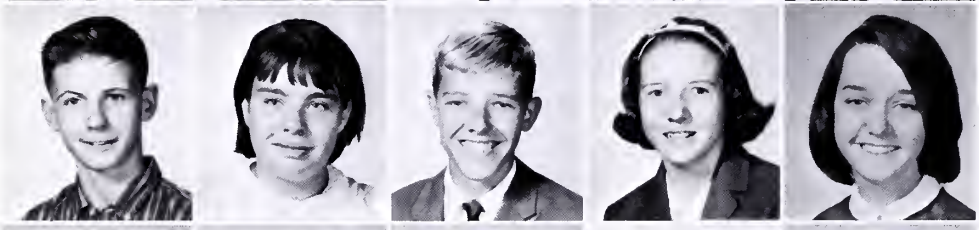

Richard Myers
Barbara Neice
Eddie Norton
Toma O'Dell
Deborah Osborne

Peggy Osborne
Brenda Pack
Linda Pack
Virginia Parks
Deborah Pegram

Roger Perdue
Allen Perkins
James Perkins
Connie Price
Jane Price

Norman Price
Patricia Price
Gary Poff
Corky Proffitt
Billie Pyles

Sharon Rader
Jo Anne Ratcliffe
Ray Ratcliffe
Walter Reed
John Riggs

Mitchell Riggs
Harvey Robbins
Kyle Robertson
Ervin Rogers
Joanna Rogers

Roger Sadler
Brenda Sanders
Robert Santolla
Deanita Sarver
Cathy Sexton

Ray Sessor
Glenn Sharpe
Donald Shaver
Capris Shelton
Thomas Shepherd

Wanda Smith
William Smith
Janice Snider
Lacy Snider
Rex Snider

Anna Snidow
Gary Snidow
Barbara Songer
Sue Ellen Stafford
William Stafford

Linda Stanwitz
Charles Steele
David Stevers
Sandy Sumpter
Michael Talbert

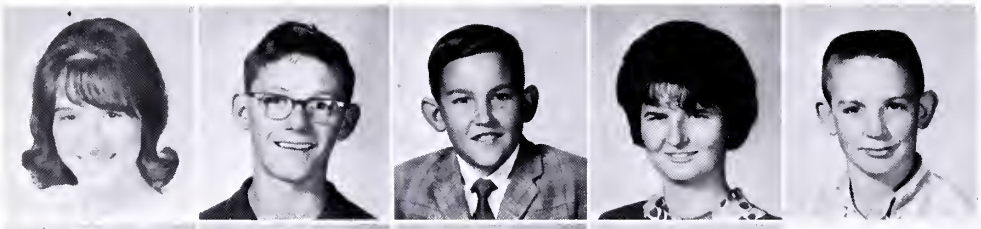

Althea Tate
Cecil Tate
James Taylor
Sarah Terry
Danny Tickle

Keith Vaught
Robe Wagner
Barbara Warner
Michael Welch

Ann Whittaker
Deborah Whittaker
Dorothy Whittaker

Betty Williams
Carmen Williams

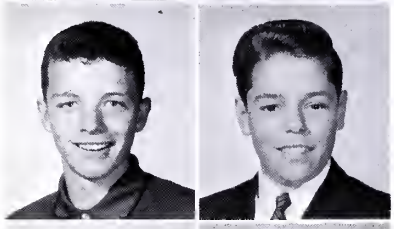

Charles Williams
Dale Williams

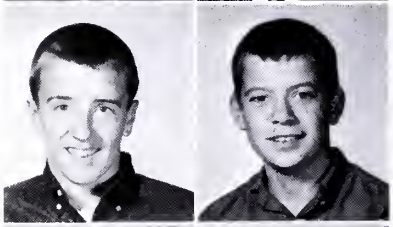

David Williams
Jim Williams

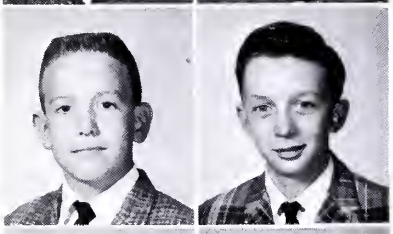

Michael Williams
Richard Williams

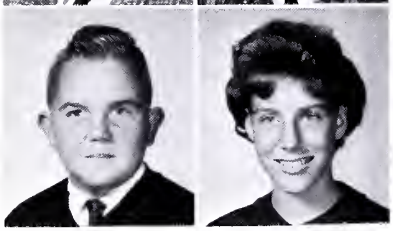

Douglas Williams
Karen Zuber

Don't let a bad complexion make you a wallflower!

Not pictured:
James Callahan
Bonnie Fanning
Joseph Hilton
Elizabeth Holt
Debra Kessinger
Jackie Meredith
David Robertson
Michael Scott
Allen Snider
Thomas Stafford
Connie Stephens
Bobby Tawney
Pat Miller

ORGANIZATIONS

Student Cooperative

PRESIDENT: Andy Weaver

VICE PRESIDENT

Pat St. Clair

SEC.-TREAS.

Judy Winston

REPORTER

Becky Davis

HISTORIAN

Mary Beth Edwards

CHAPLAIN

Jimmie Philpott

Association

L. - R.: D. Williams, A. Coleman, M. Robinson, C. White, B. Pyles, D. Kessinger; S. Stafford, A. Miles, P. Caldwell, B. Dowdy, D. Williams, C. McClaugherty 2nd ROW: S. Ballard, C. Ratliff, M. Ballard, S. Hall, C. Atchison, B. Habernigg C. Painter, G. Rolen, B. Blevins, M. Mann, E. Sharpe, J. Dunman 3rd ROW: E. Norton, G. Hilton, W. Brown, B. Dupell, S. Miller, F. O'Dell, G. Hodge, M. Witten, N. Vincel, S. Donovan, H. Irwin, D. Kessinger

Co-Parliamentarians: Howard Irwin & Darrell Kessinger

Sponsor: Mrs. Mildred Andrews

The S.C.A. is an organization of all the students of the school. Its main purpose is to serve the school, and promote better understandings between pupils and faculty.

National Honor Society

President: Pat Johnson

Vice President: Nancy Ahalt

Secretary: Judy Pliner

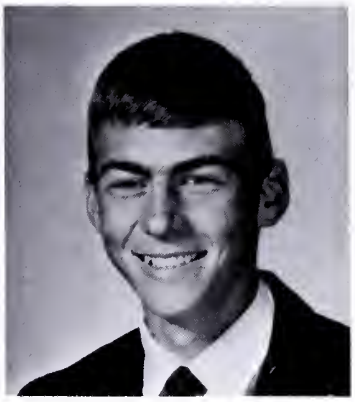

Treasurer: Brian Dupell

Sponsor: Mrs. Danahy

The National Honor Society is an organization which recognizes students who have attained outstanding scholarship and possess qualities of character, leadership, and service. Candidates must have at least a "B" average, have been in Giles High School one semester, and be a member of the junior or senior class. Programs of interest to school leaders are presented at meetings and an assembly for the tapping of new members is held each year.

Tapping, an annual ceremony

S. Albert
S. Dennis
B. Dickerson
D. Douthat
B. Dowdy
B. Falls

S. Frye
D. Going
H. Holton
B. Ingram
E. Johnston
S. Lawson

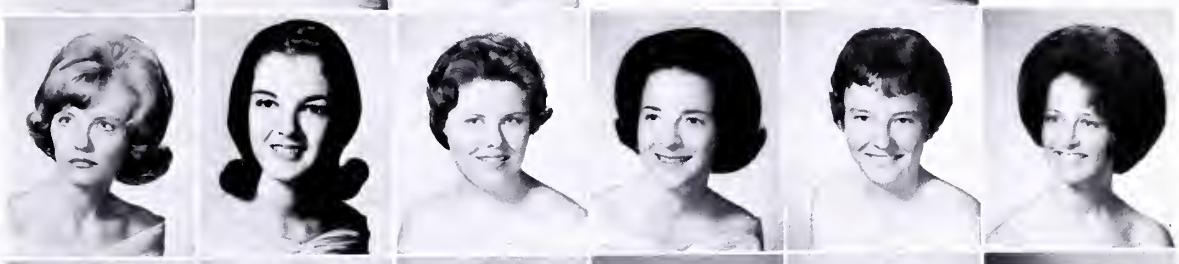

L. Lucas
D. Martin
R. Morgan
D. Moser
J. Munsey
R. Owens

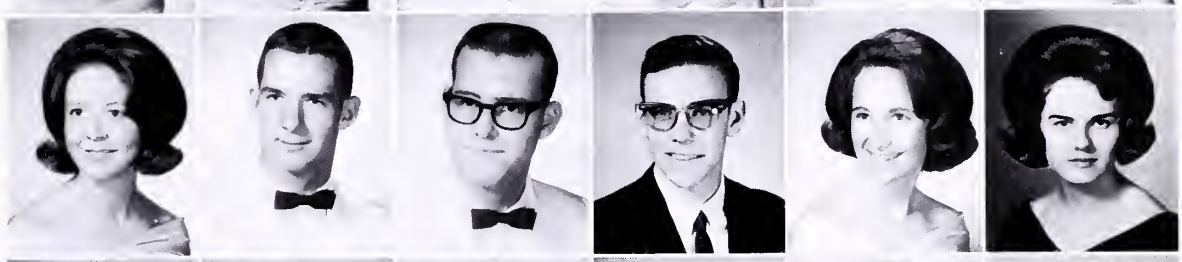

L. Parr
M. Rogers
G. Snidow
A. Weaver
L. Webb
J. Winston

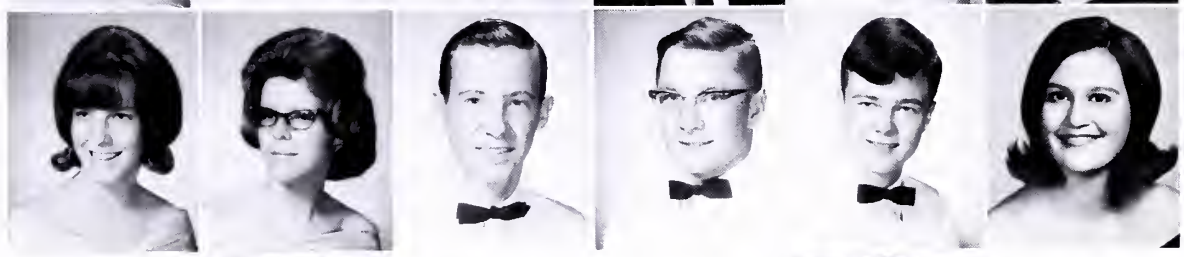

B. Young

Juniors

M. Allen

B. Bane
B. Buckland
A. Coleman
G. Combs
L. Dunman
H. Farrier

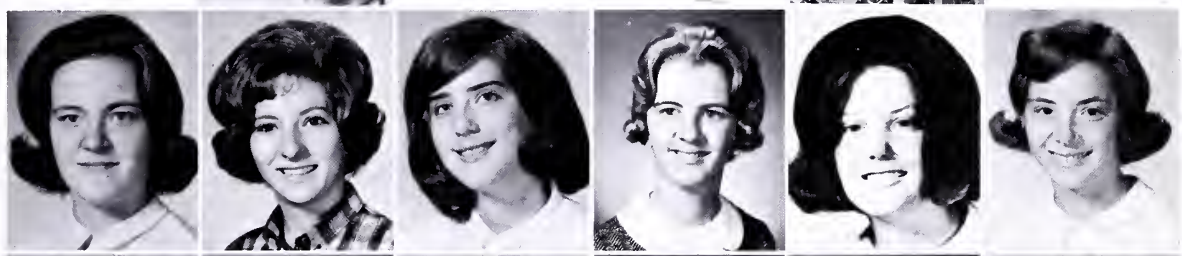

M. Holton
T. Hypes
L. Ingram
H. Irwin
B. Lester
S. Level

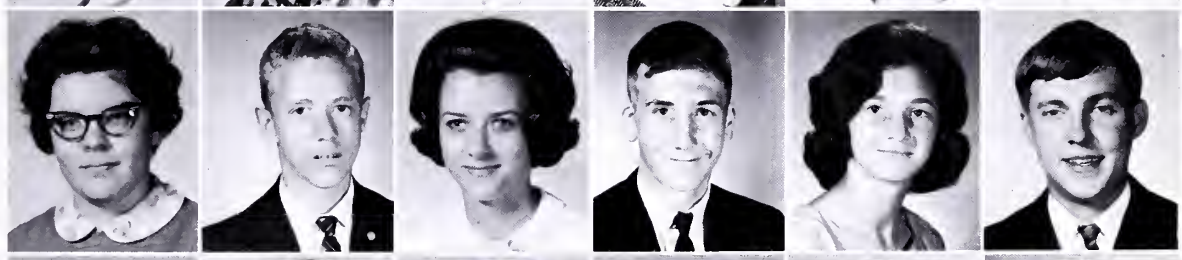

S. Miller
C. Nuckols
S. Rose
E. Rowe
P. St. Clair
B. Stafford

Key Club

L. - R.: C. Shomo, B. Falls, D. Martin, B. Hendrickson, D. Cumbee, R. Martin, L. Webb, J. Philpott, D. Douthat, J. Porterfield, W. Williams, J. McMillan, A. Weaver; 2nd ROW: D. Coulthard, B. Danahy, A. McLean, H. Irwin, S. Miller, B. Dupell, B. Richard, J. Spangler, J. Albert, J. Falls, J. Miller, W. Vest, D. Huffman, J. Lucas

Key Club, sponsored by the Pearisburg Kiwanis Club, is an international organization. This year's activities included Slave Day, Miss GHS Beauty Pageant, Key Club-Tri-Hi-Y Basketball Game, and Convention in Norfolk, Va.

Some of their objects are:

1. To develop initiative and leadership
2. To prepare for useful citizenship
3. To provide experience in living 'and working together
4. To serve the school and community

PRESIDENT: Lewis Webb

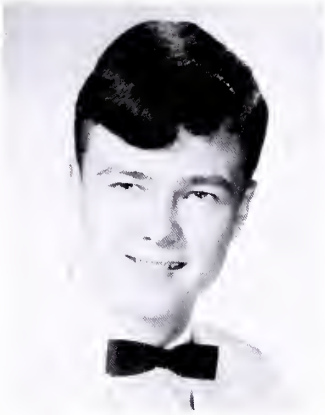

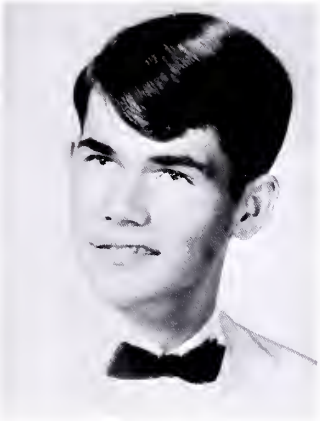

V. PRESIDENT: Bucky Hendrickson

SECRETARY: Jim McMillan

Key Club Sweetheart

Sonya Albert

TREASURER: Al McLean

REPORTER: Jim Philpott

ADVISOR: Mr. Joe Coleman

Sr. Tri-Hi-Y

FIRST ROW: Betsy Ingram, PRESIDENT; Ellen Rowe, V. PRESIDENT; Becky Bane, SECRETARY; Lois Lucas, TREASURER SECOND ROW: Miss Shirley McCormick, ADVISOR; Becky Corell, REPORTER; Audrey Lilly, HISTORIAN; Linda Dunman, CHAPLAIN

M.G.A. DELEGATES

L. to R.: Becky Bane, Delegate; Barbar Blevins, Page; Honore Holton, Senator

The Jr. and Sr. Tri-Hi-Y are the YMCA in the high school. Their purpose is "to create, maintain, and extend throughout the home, school, and community high standards of Christian character". Their platform is Clean Speech, Clean Sports, Clean Scholarship, and Clean Living.

Jr. Tri-Hi-Y

FIRST ROW: Mrs. Norene Harding, ADVISOR; Vicky Baker, CHAPLAIN; Sharon Butler, SECRETARY; Margaret Hendrickson, VICE-PRESIDENT; Toma O'Dell, REPORTER; Carol Deakin, PRESIDENT; Corky Profitt, TREASURER.

Hi-Y

FIRST ROW: Jim Philpott, President; Joe Stephens, Vice-President; Dennis Moser, Secretary-Treasurer; Jimmy Bales, Chaplain; Howard Irwin, Reporter. SECOND ROW: Jackie McCall, Lanny Moser, Mike Smith, Pat Stafford, Tom Johnston. THIRD ROW: Sammy Level, Jack Mustard, Pat St. Clair, Chuck Shomo, Tommy Givens.

Mr. Clarence Mulheren
Club Sponsor

Hi-Y, a new organization at Giles this year, is the High School Young Men's Christian Association. Hi-Y is concerned with high ideals and character development among its members and the student body.

SPARTONIAN STAFF

Deborah Going, Editor, and Mrs. Laura McGraw, Staff Sponsor.

THE SPARTONIAN

Editor - - - - - - - - - - - Deborah Going
Editorial Assistant - - - - - - - - - Harold Williams, Jr.
News Editor - - - - - - - - - Janice Butler
Feature Editor - - - - - - - - - Carol LaFon
Photographer - - - - - - - - - Joe Stephens
Exchange Editor - - - - - - Justin Brown
Art Director - - - - - - - - - Helen Weiss
Contributing Reporters - - - - - - Nancy Fisher, Mike Hunter, Bill Munsey, Carole Nuckols, Ruth Williams, Linda Hungate, Richard Morgan, Bernard Mason Jennifer Martin.

FIRST ROW: Billy Munsey, Buster Williams, Carol LaFon, Janice Butler, Helen Weiss. SECOND ROW: Bernard Mason, Richard Morgan, Ruth Williams, Becky Price, Joe Stephens.

French Club

Pres., Nancy Ahalt; V. Pres., Judy Pliner; Sec.-Treas., Honore Holton; Reporter, Mary Margaret Roller; Advisor, Mrs. R. Reed

The French Club offers its members the opportunity of meeting informally and becoming familiar with the ways of life of French-speaking people. Through the use of films and songs, the club has broadened its knowledge in the field of French.

Junior Classical League

Pres.: Don Merrill, Billy Danahy, Jeanie Dunman, Steve Donovan, Linda Dunman; V. Pres.: Mike Smith, Joe Stephens, Jane Torp, Becky Davis, Vicky Fleenor; Sec.: Becky Carrier, Audrey Lilly, Helen Farrier, Sharon Carrier, George Webb

ADVISER: Mrs. Mildred Andrews

The Junior Classical League endeavors to:

1. increase interest in a study of the classics.
2. increase interest in a knowledge of the civilization and its influence on modern people.
3. stimulate an interest in our heritage.
4. point out the value of Latin in the study of the Romance languages.

Art Club

Pres.: Kaye Largen

V. Pres.: Junie Adams

Sponsor: Mr. R. Jones

Sec.: Jean Rolen

Treas.: Carol Bell

The Art Club is an organization comprised of artistically talented students who wish to be of service to the school and community.

Activities range from stage decorations to posters for students, teachers, school organizations, and community clubs and functions

Library Club

Right to left: Betty Johnson, President; Clara Meredith, Vice Pres.; Brends Johnson, Treasurer; Bonnie Dolinger, Reporter; Mrs. Louise Robinson and Miss Frances Hypes, Sponsors. Not pictured: Gwen Robertson, Secretary.

With the aid of library assistants, the school library is run more efficiently while giving the students valuable training. The entire student body is indebted to the Library Club for its service to the school.

FIRST ROW: B. Higginbotham, V. Collins, M. Rogers, J. Dennis, B. Johnson, B. Dolinger, N. Cruise, M. Eaton, B. Johnson. SECOND ROW: B. Pyles, S. St. Clair, C. Meredith, B. Hinchee, S. Marshall, W. St. Clair, J. Perdue, F. Thompson, L. Sumpter, B. Ratcliffe.

Future Teachers of America

FIRST ROW: Linda Ingram, PRESIDENT; Ellen Rowe, VICE-PRESIDENT; Margaret Miles, SECRETARY; Audrey Lilly, TREASURER SECOND ROW: Gail Combs, HISTORIAN; Cynthia Atchison, PARLIAMENTARIAN NOT PICTURED: ADVISORS, Mrs. Olga Jamison, Mr. Dale Collins, and Mrs. Grace Robertson

The purpose of the Giles Future Teachers of America is to learn about the teaching profession, its opportunities, its responsibilities, and its role in our democracy as well as to explore the interests and abilities of its members in relation to the various teaching fields. To aid education in foreign countries a contribution was made to Books USA.

F.F.A.

Right to left: Marshall Williams, Secretary; Jimmy Lucas, President; Billy Reynolds, Treasurer; Tommy Litchford, Reporter; Mike Hutchison, Vice-President; Duke Reynolds, Sentinel; Mr. Hurley Johnston, Club Sponsor.

Learning to do
Doing to learn
Earning to live
Living to serve

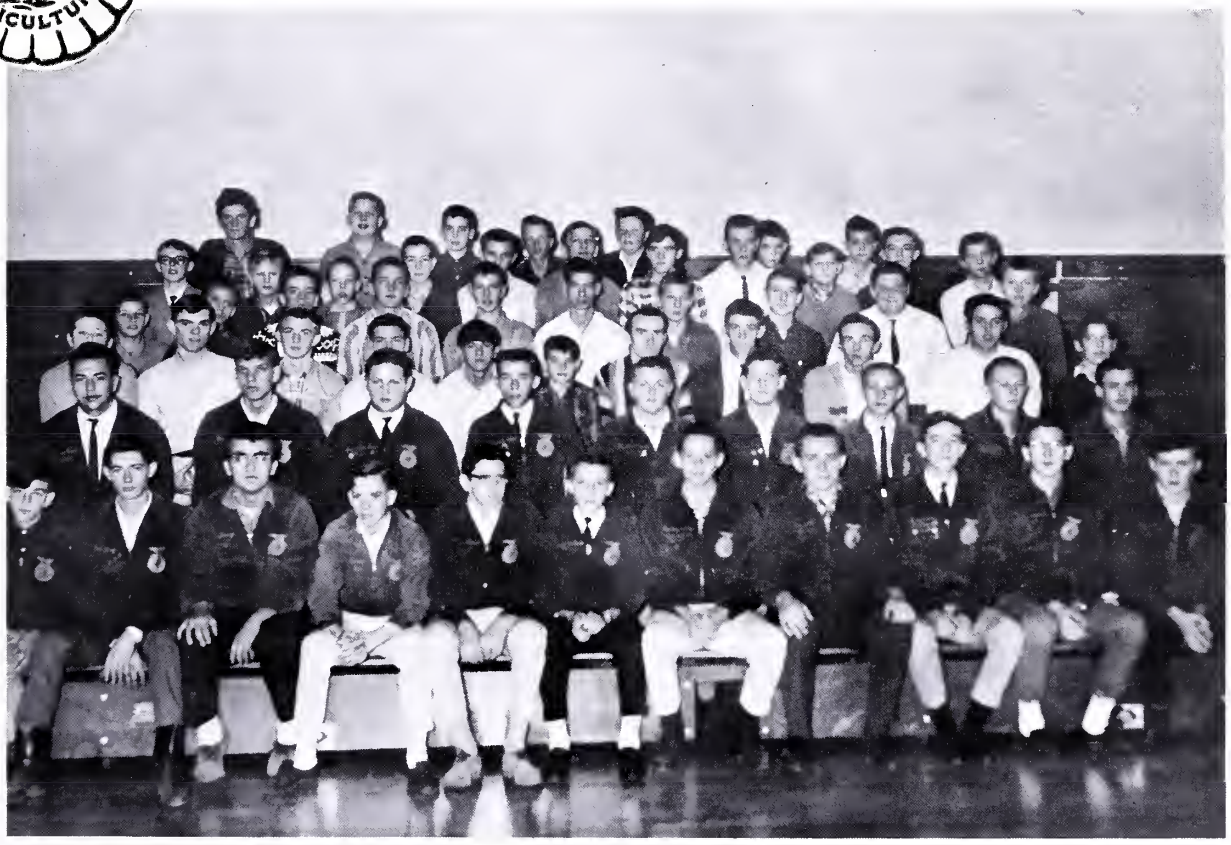

Future Homemakers

FIRST ROW: D. Going, Reporter; P. Talbert, Treasurer; M. G. Allen, Secretary; G. Ramsey, V. President; L. Moye, V. President; J. Mahaffey, President. SECOND ROW: R. Owens, Parliamentarian; N. Webb, Songleader; P. Lee, Historian; D. Smith, Chaplain. THIRD ROW: Sponsors, Mrs. Rosetta Wheeler, Mrs. Marian Law, Mrs. Jane Janey.

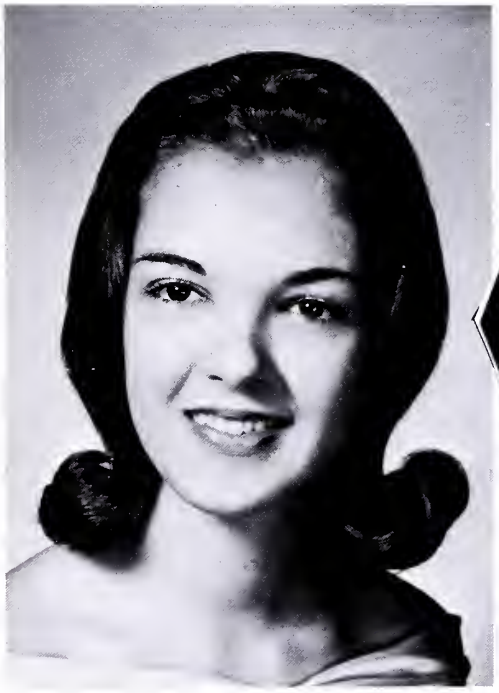

BETTY CROCKER FUTURE HOMEMAKER
Deborah Going

MARY DRAPER FEDERATION PRESIDENT
Nancy Ahalt

# of America

The Future Homemakers of America consists of high school girls who are studying or have studied vocational home economics. The club motto is TOWARD NEW HORIZONS and the flower, the red rose, symbolic of vibrance and youth. The chapter highlighted the project, "Morals and Manners Matter," during the year. Chapter activities included club programs, a parent night, and participation in federation and state activities.

F.B.L.A.

FIRST ROW: Brenda Dickerson, Treasurer; Sharon Carrier, Secretary; Lana Smith, Vice-President; Hope Morris, President. SECOND ROW: Miss Shirley McCormick, Sponsor; Linda Parr, Historian; Ernest Meyers, Reporter; Carol Nuckols, Parliamentarian.

The F.B.L.A. is organized to enlarge business classroom activity. To be eligible a student must be taking one or more business courses. Members have the opportunity to participate in the regional and state conventions. The club has purchased office equipment for the business department and sponsors NOMA spelling tests given throughout the year.

RADFORD REGION HISTORIAN
Linda Parr

One of the business department's outstanding bulletin boards

P.E. Assistants

The Phys. Ed. Assistants give one period a day of their time to assist in the Physical Education classes. They are under the direction of Mrs. Rakes and Mrs. Jones.

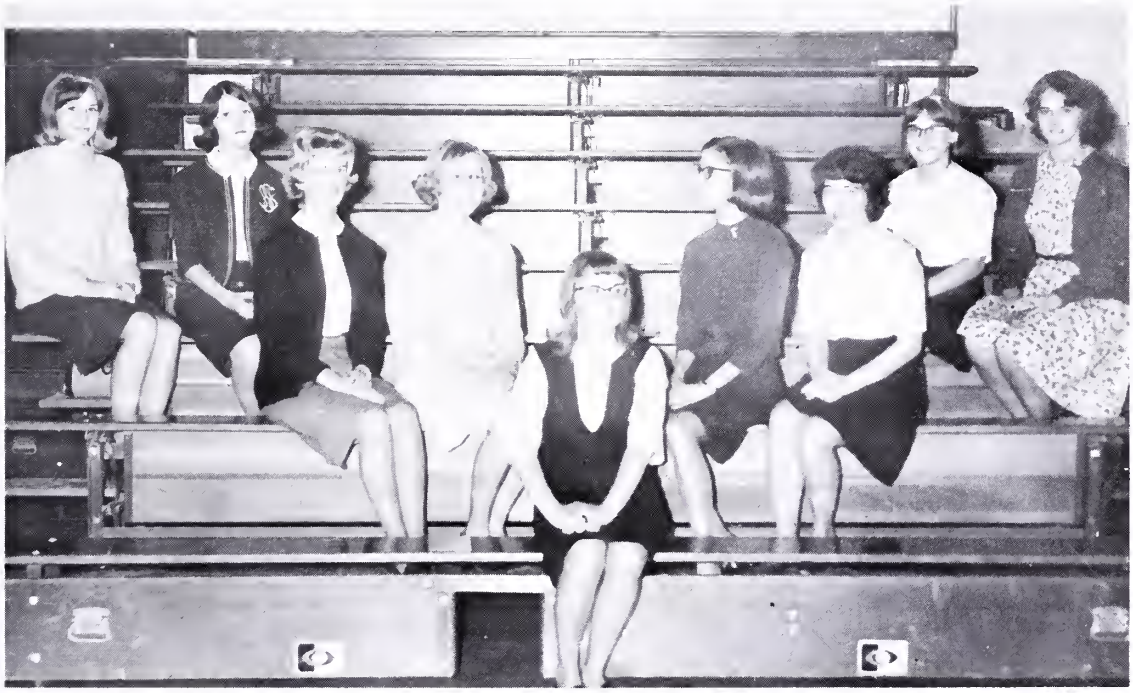

Left to right: Debbie Porterfield, Paulette Harrison, Gail Combs, Judy Hankins, Janice Butler, Lynn Cooper, Ann Thornhill, Junie Adams, Becky Price.

Distributive Education

Left to right: Gloria Kerr, Reporter; Loraine Jennelle, President; Shelvy Snidow, Treasurer; Becky Cumbee, Secretary; Tim Farley, Vice-President. Not Pictured: Danny Stewart, Parliamentarian; Mr. John Fisher, Club Sponsor.

Clubs of America

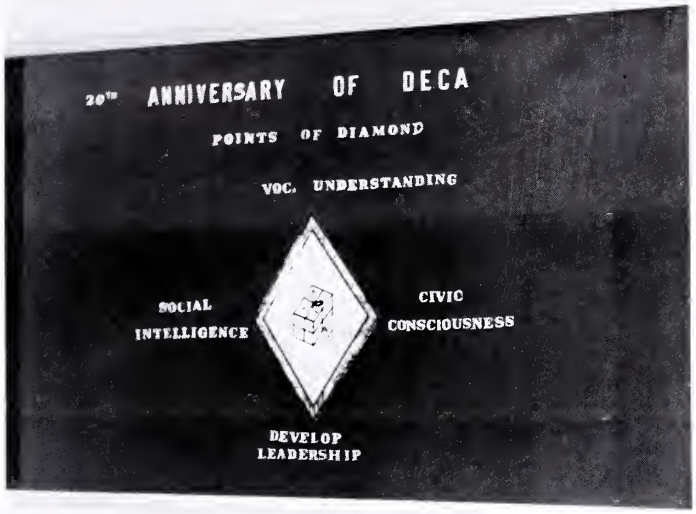

Distributive Education is a program of instruction which teaches marketing, merchandising, and management.

DECA is the program of youth activity relating to DE, and is designed to develop future leaders.

Purposes are to develop a respect for education in marketing and distribution which will contribute to vocational competence and to promote understanding and appreciation for the responsibilities of citizenship.

DIRECTOR: Mr. Archie Snyder

Symphonic

SOPRANOS

Mary Glenn Allen
Barbara Blevins
Sue Bocock
Pam Carr
Sharon Carrier
Gail Combs
Becky Corell (not pict.)
Susan Dean (not pict.)
Susie Dennis
Mary Beth Edwards
Judi Hankins
Linda Ingram
Audrey Lilly
Donna Smith
Betsy Stafford
Patty Talbert
Nancy Webb
Judy White
Becky Williams
Gloria D. Johnston

ALTOS

Nancy Ahalt (not pict.)
Cathy Dehart
Linda Dunman
Jeannie Dunman
Sharon Hall
Carole Nuckols
Beverly Reed
Mary Margaret Roller
Janice Stafford

Chorale

TENORS
Ronnie Brumfield
David Coulthard
Howard Irwin
Jimmy Lucas
Bobby Richard
Ernest Myers
Will Vest
Ralph Wilburn
Dale Williams

BASSES
Mike Ballard
Wendell Brown
Dicky Douthat
Butch Dowdy
Bruce Irwin
Mike Journell
Bennie Kast
Jim Lewey
Dennis Moser
Lanny Moser
Frankie O'Dell
Pat Stafford
Buster Williams

ACCOMPANIST: Miss Becky Lowdermilk

Giles High Sr. Band

DIRECTOR: Mr. John Rudacille

DRUM MAJOR: Steve Donovan

HEAD MAJORETTE: Sonya Albert

MAJORETTES: Linda Anderson, Barbara Habernigg, Ellen Rowe, Brenda Rolen, Judy Kirk, Linda Copen, Priscilla Croy

BANNER GIRLS: Jennie Munsey, Gayle Ramsey

OFFICERS: Pres., Steve Donovan; V.-Pres., Mike Journell; Sec., Linda Ingram; Treas., Brenda Rolen; Rep., Becky Davis; Librarians; Sharon Hall, Willard Williams, Sonya Albert

Majorettes

Lt. to Rt.: Linda Copen, "Sock" Habernigg, Ellen Rowe, Linda Anderson, Sonya Albert, Judy Kirk, Pris Croy, Brenda Rolen

Drum Major

STEVE DONOVAN

and Director

MR. JOHN RUDACILLE

GHS Junior Band

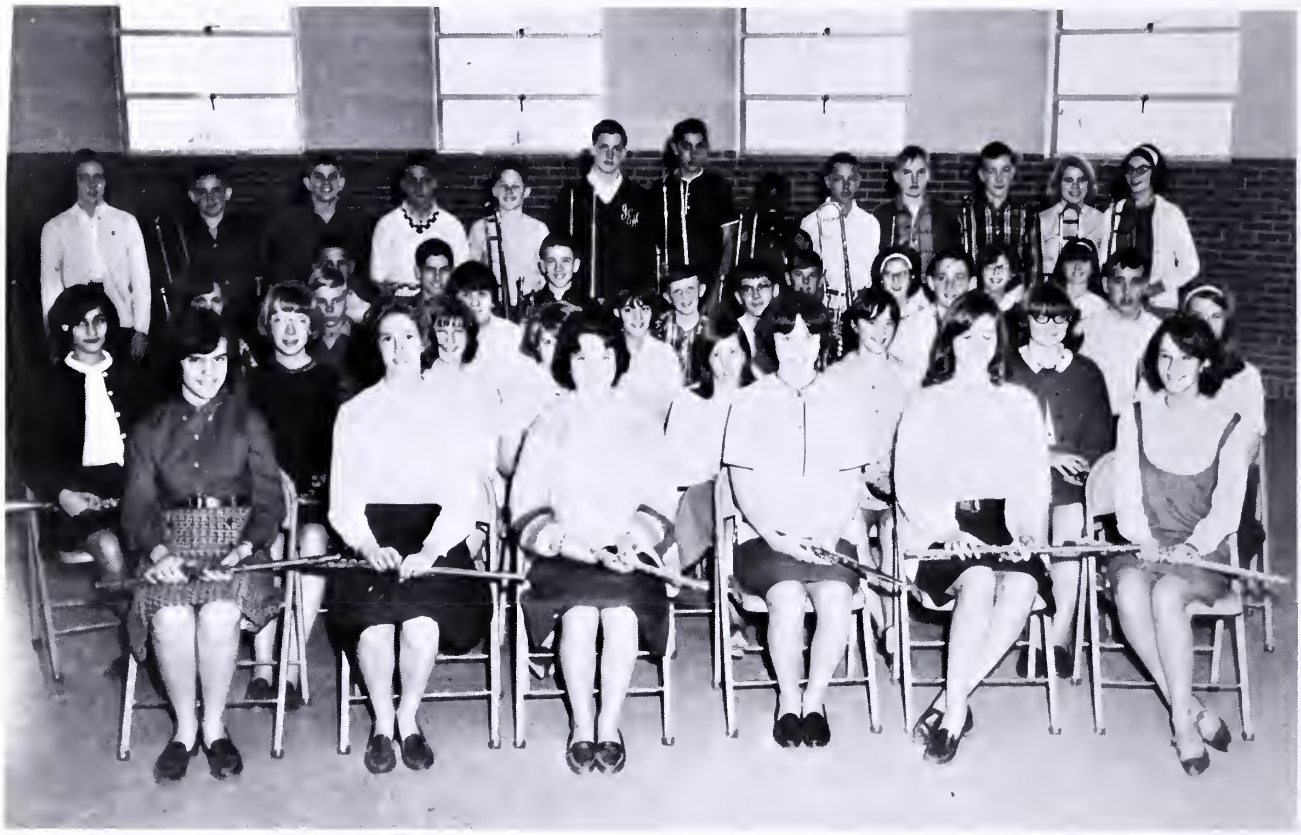

The Junior Band is a workshop for those wishing to enter the Giles High Senior Band. Each year it provides the performing band with fine musicians.

Director - Mr. Archie Snyder

J.V. Cheerleaders

KATHY DEHART

ALICE MILES

PAT SMITH

JOY HALE

JEANNIE BUTLER

PAM NEELY

MARGARET HENDRICKSON

Alternate:

KAREN ZUBER

Alternate:

BECKY CARRIER

Varsity

TERRY FRYE '68

CAROL BELL '68

JUDY PLINER '66

BECKY DAVIS '68

NANCY MARTIN '67

DREAMA BOOTH '67

Alternate
DIANE WILLIAMS '68

Captain
CATHY PAINTER '67

Alternate
LINDA PENNINGTON '67

Cheerleaders

SPONSOR: Miss Pam Croy

"Go, Spartans!" bounces off the walls of the auditorium of Giles High as the seven cheerleaders--Cathy Painter, Judy Pliner, Nancy Martin, Carol Bell, Becky Davis, Terry Frye, and Dreama Booth--lead the student body during the football and basketball pep rallies. These girls embody the spirit of the school with their enthusiasm, their yells, and their leadership of the student body during pep rallies, football games, and basketball games.

In their world of jumps, pom poms, and spirited yells, the cheerleaders' purpose is to create school spirit, loyalty, interest, and sportsmanship in school sponsored activities.

Bring on the football team!

Spartans

Mary Margaret Roller

Mildred Dalton

ALL STATE CHORUS: Becky Williams, Wendell Brown, Jimmy Lucas, Jim Lewey, Will Vest, Buster Williams, Butch Dowdy, Janice Stafford Judi Hankins, Ronnie Brumfield, Judy White, Carole Nuckols

Special Honors

Chucky McClaugherty, Sammy Level, Sarah McClung, Bruce Irwin, Tommy Givens Margaret Robinson, Audrey Lilly, Becky Carrier, Nancy Dunn, Mike Smith

LATIN TOURNAMENT CONTESTANTS

ALL STATE BAND
Helen Weiss

11

ACTIVITIES

Homecoming '66

Homecoming Court '66

12th
SONYA ALBERT

Brenda Dowdy
Queen

11th
CATHY PAINTER

10th
PAM CARR

9th
JEANIE DUNMAN

8th
MARGARET HENDRICKSON

VICKIE FLEENOR
11th

Carol Lafon

Queen

JUDY KIRK
10th

Snow Court

ALICE MILES
8th

CATHY DeHART
9th

Friends, Romans, Countrymen...

May 13 1966

I'm leaning on the lamp...

Will you marry me???

Juniors work on showcase

We're working?!?

A rose is a rose is a rose...

Moonlight

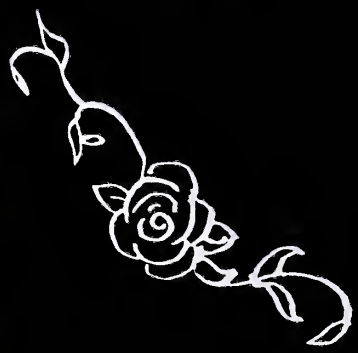

and Roses

May 14, 1966

I can't get no satisfaction...

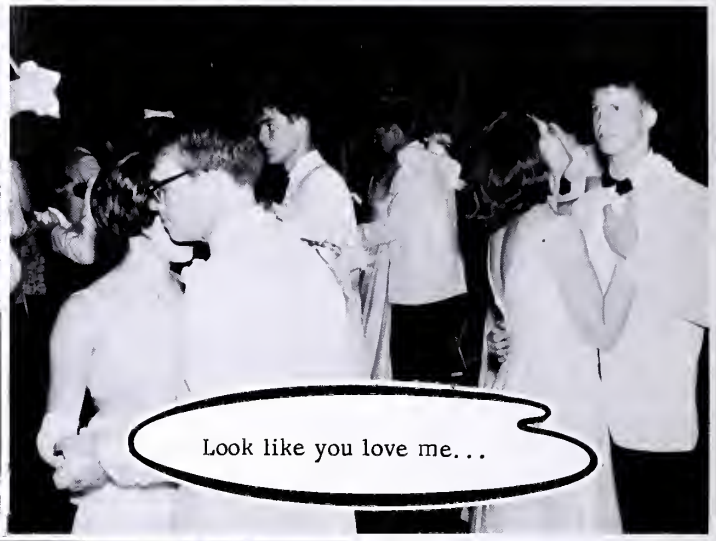
Look like you love me...

Every nite at ten...

Mother please, I'd rather do it myself.

Judy, put the bottle away...

SCA Sponsors Wham-Doodle

On February 15th, the Student Cooperative Association sponsored a "Wham-Doodle" for the student body. Some fifteen acts including vocal and instrumental groups, dance groups, and pantomimes provided the entertainment. The proceeds which exceeded two hundred dollars were divided between the guidance department and the library.

Key Club

Miss GHS

Cindy Atchison

1st RUNNER-UP
Vicky Fleenor

2nd RUNNER-UP
Brenda Fern

Beauty Pageant

FINALIST: Barbara Blevins

FINALIST: Brenda Rolen

Symphonic Chorale Tour

May 18-22, 1966

Jackson's Mill, W. Va.

The Symphonic Chorale left on the annual spring tour on May 18th for Jackson's Mill, near Weston, West Virginia.

While on tour the Chorale presented concerts at Roosevelt-Wilson and Victory High Schools in Clarksburg and Elkins High School in Elkins. Each program included sixteen choral arrangements which for the first time were performed from memory.

The 51 members and chaperones enjoyed recreational activities including sports and dancing at the Mill, bowling, and swimming and boating at Lake Riley.

The group was accompanied by Mr. Archie Snyder, Director, and Mrs. Snyder; Miss Rebecca Lowdermilk, Pianist; Mrs. Ruth Reynolds; and Mr. Dale Collins. The Chorale returned to Giles on Sunday, May 22nd.

Apple-Blossom Festival

Winchester, Virginia
April 29-May 1, 1966

The Giles High Senior Band left on April 29, 1966, for the annual Apple Blossom Festival in Winchester, Virginia. The band arrived at Front Royal that day where they were lodged for the weekend.

Thursday afternoon they left for Winchester, 25 miles away, for the Fireman's Parade. The band competed with eighty-some bands in its division and received the first place trophy and award of seventy-five dollars.

The following day, though the rain poured, the band won second place in the Grand Parade. Tired, but excited, the band returned to Front Royal to celebrate with a dance and party.

The band members were pleased to be welcomed home Sunday by a large number of persons. Mayor Taylor of Pearisburg presented an additional trophy to the band on their arrival home.

Klassroom Kwiz

3-Time Winners

This year Giles High earned its first victories on Channel 7's Klassroom Kwiz. The team, consisting of Seniors Nancy Ahalt, Boyce Falls, and Deborah Going, scored wins over previous champion, Randolph-Henry of Charlotte Court House, Appomattox, and Staunton River before losing to Amherst County.

About fifty students attended each week to support the team during the four weeks in February in which the school was featured. The team was sponsored by the SHIELD Staff.

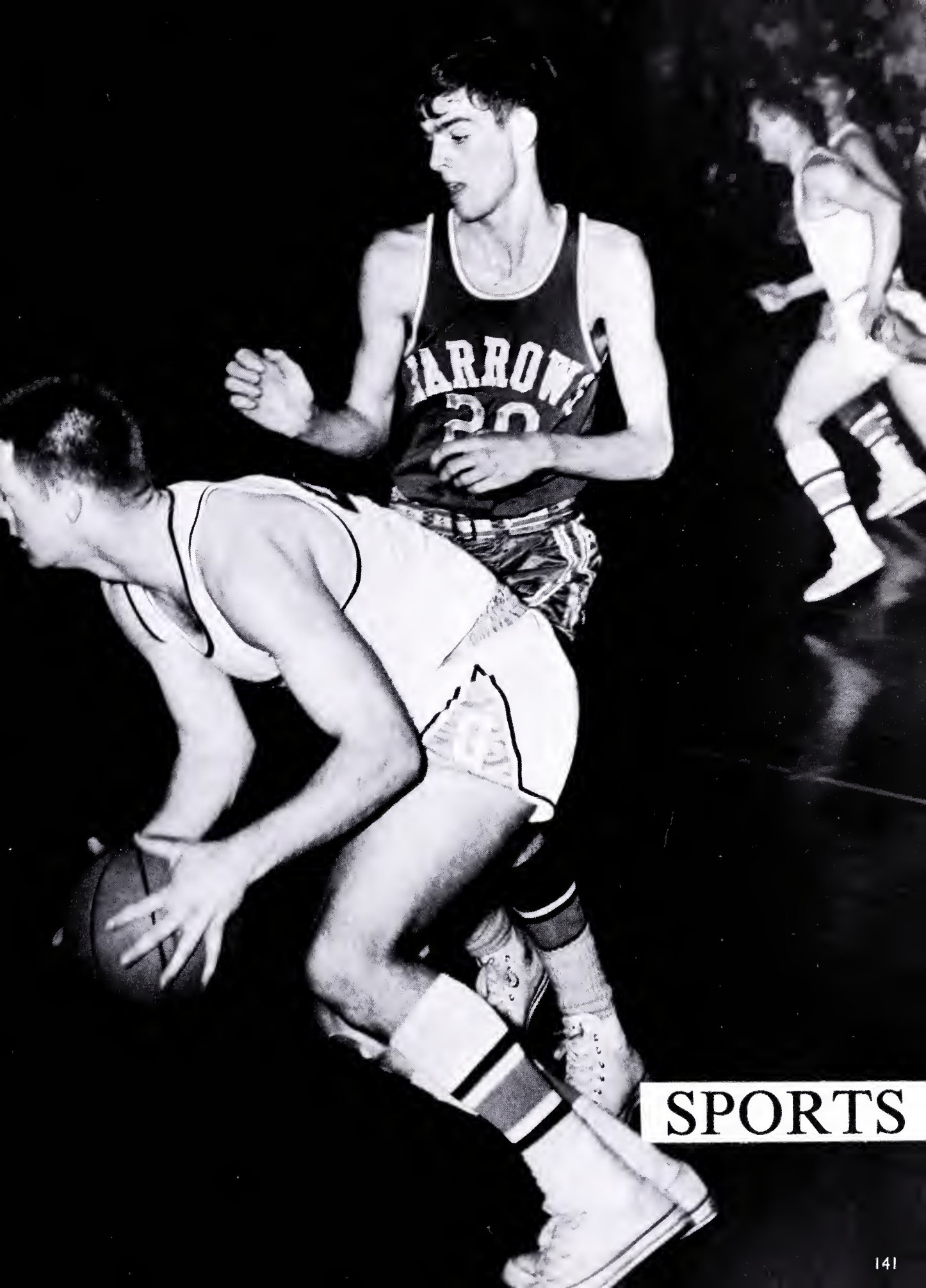

SPORTS

Varsity Football

BOTTOM ROW: Billy Walkup (manager), Richard Steele (manager), Bucky Hendrickson, Wallace Fletcher, Alex Neely, Boyce Falls, Billy Ramsey, Tommy Collins, Larry Reynolds, Charles Simpkins, Frankie Odell, Denny Woodyard (manager). 2nd ROW: Coach Jim Worley, Steve Miller, Henry Stump, Ronnie Stuart, Dicky Douthat, Chink Martin, David Huffman, Bobby Richard, Daniel Stevens, Jerry Albert, Ronnie Brumfield (manager). 3rd ROW: Bill East (manager), Clay Hill, Donnie Martin, Jody Falls, Robert King, Larry Journell, Jimmy Johnson, Skipper Williams, Fonzie Collins, Coach John Davidson.

SCHEDULE

Giles	0	Narrows	13
Giles	47	Floyd	0
Giles	14	Christiansburg	6
Giles	0	Blacksburg	20
Giles	0	Pulaski	7
Giles	7	Dublin	20
Giles	0	Wytheville	20
Giles	7	Princeton (W. Va.)	0
Giles	20	Peterstown (W. Va.)	12

Won 4 Lost 5

Spartans in Action

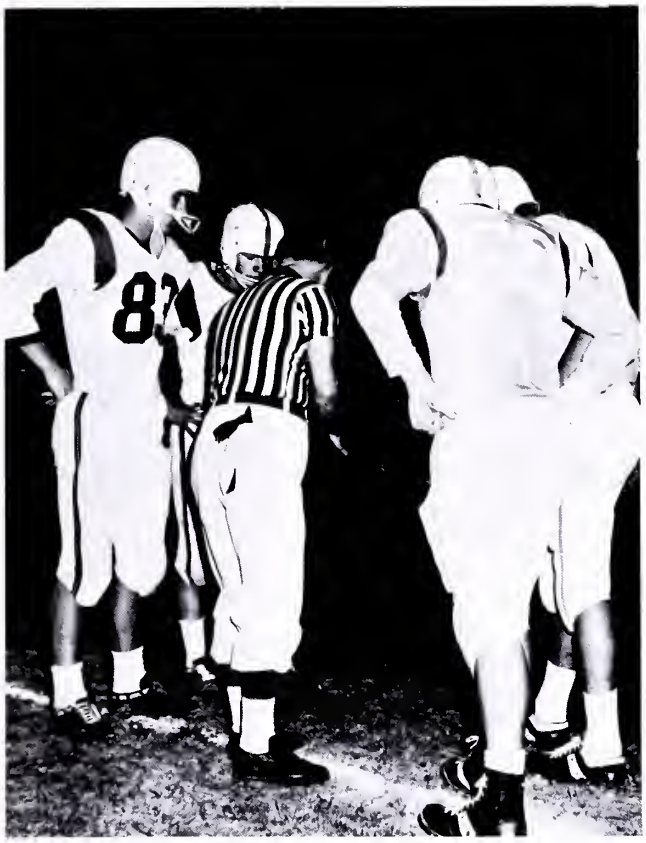

Nobody move! I've lost the coin.

Dead end.

Donnie and Larry clear the way for Steve.

Spartans meet the Pirates face to face.

Skipper and his fan club.

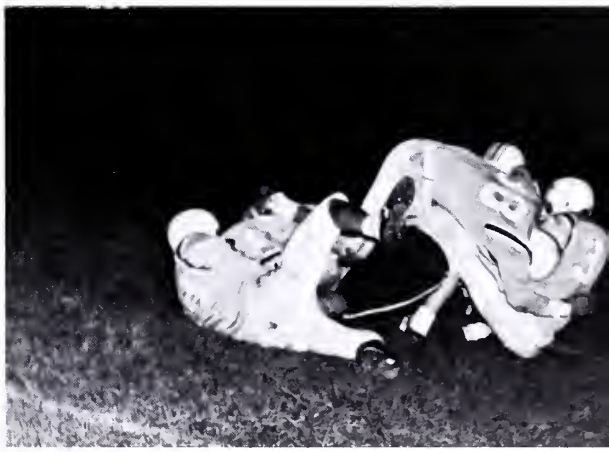

Football, football. Who's got the football?

Graduating Seniors

DONNIE MARTIN
Halfback
6'2" 185 lb.

BOYCE FALLS
Halfback
5'9" 175 lb.

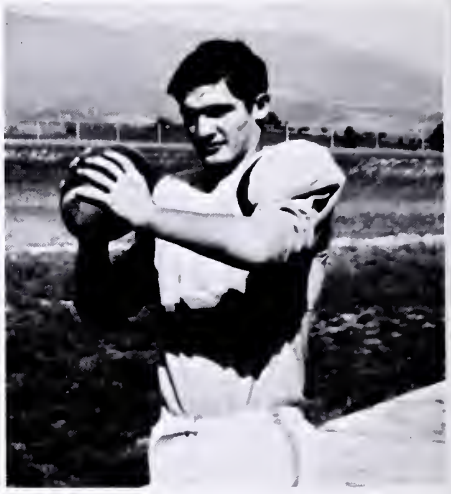

SKIPPER WILLIAMS
Quarterback
6'1" 170 lb.

Going to the ground is Boyce Falls in Giles' 20-12 romp over Peterstown.

WALLACE FLETCHER
Center
5'10" 150 lb.

BUCKY HENDRICKSON
Halfback
6' 150 lb.

CHINK MARTIN
Tackle
5'9" 200 lb.

BILLY RAMSEY
Halfback
5'9" 145 lb.

DICKY DOUTHAT
Center
5' 10" 190 lb.

Steve outruns two Demon defenders for a Spartan score.

FONZIE COLLINS
End
6'3" 175 lb.

LARRY JOURNELL
End
6'1" 165 lb.

Spartans Have Good Material for Coming Year

JODY FALLS
Guard and End
6'2" 195 lb.

STEVE MILLER
Fullback
6'1" 175 lb.

ROBERT KING
End
6'5" 200 lb.

FRANKIE ODELL
Tackle
5'8" 185 lb.

JERRY ALBERT
Guard
5'11" 180 lb.

BOBBY RICHARD
Quarterback
5'11" 145 lb.

DANIEL STEPHENS
Tackle
5'11" 175 lb.

RONNIE STUART
Tackle
5'10" 185 lb.

DAVID HUFFMAN
Guard
5'10" 175 lb.

HENRY STUMP
Tackle
5'9" 190 lb.

CLAY HILL
End
5'11" 140 lb.

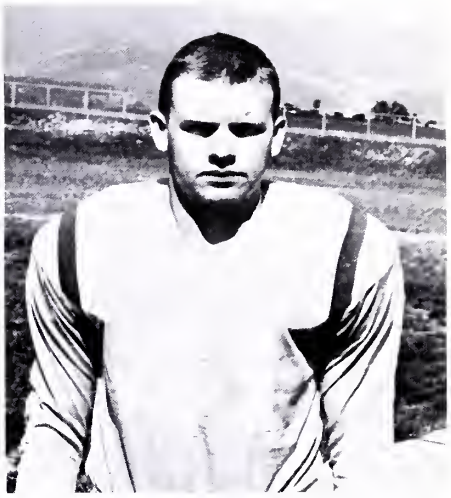

ALEX NEELY
Guard
5'8" 155 lb.

TOMMY COLLINS
Guard
5'9" 145 lb.

JIMMY JOHNSON
End
5'10" 145 lb.

LARRY REYNOLDS
Center
5'11" 150 lb.

CHARLIE SIMMONS
Halfback
5'11" 145 lb.

Head Coach
Jim Worley

Assistant Coach
John Davidson

J.V. Football

FIRST ROW-(SITTING) Willis Oakes, Richard Stevens, Danny Stowers, Rodney Lawson, Walter Thompson, Mike Witten, Billy Danahy, Mike Hicks, Dusty Slusher. SECOND ROW - Tommy Butler (manager), David Chapman, Gary Dowdy, Gary Price, Larry Dowdy, Bill Reynolds, Tommy Powell, Denny Woodward, Tom Johnston, Wayne King. THIRD ROW - Chuck McClaugherty (manager), Bobby Williams, Philip Morris, Claude Wimmer, David Rowe, W. R. Johnson, Roger Martin, Steve Albert, J. W. Woods, Jim Eaves, Coach Cedric Frazier.

Not pictured-Coach Bob Wilburn

SCHEDULE

Giles	7	Narrows	20
Giles	13	Christiansburg	26
Giles	7	Narrows	26
Giles	7	Blacksburg	13
Giles	7	Dublin	20
Giles	7	Hillsville	0

8th Grade Football

FIRST ROW-(SITTING) Ricky Jennell, Danny Tickle, Dale Williams, Bobby Santolla, Steven Body, Douglas McCoy, Mike Williams, Dallas Hutchinson, Melford Lawson, Ted Martin. SECOND ROW - Gerald Dalton, Tommy Stafford, Walter Reed, Stanley Williams, Robert Duncan, Billy Stafford, Leon Law, Mike Johnson, Ricky Holt, Mike McGuire. THIRD ROW - Coach Larry Conner, Allen Morris, Steve Ballard, David Williams, Jimmy Hankins, Gordon Hilton, Mike Jennelle, Darcey Burton, Tommy Shepard (manager).

SCHEDULE

Giles	0	Narrows	6
Giles	0	Christiansburg	27
Giles	0	Narrows	13
Giles	0	Hillsville	0
Giles	0	Blacksburg	13
Giles	20	Dublin	6

Varsity Basketball . . .

Left to Right: Andy Weaver, Bobby Richard, Brian Dupell Jody Falls, Howard Irwin, Robert King, Donnie Martin, Skipper Williams, Steve Miller, Donald Douthat, Roy Lovern Billy Ramsey

SCHEDULE

Giles	64	Galax	30
Giles	67	Fort Chiswell	52
Giles	62	Hillsville	47
Giles	67	Floyd	37
Giles	62	Pulaski	74
Giles	66	Dublin	57
Giles	50	Narrows	68
Giles	63	Christiansburg	68
Giles	61	Blacksburg	51
Giles	70	Galax	59
Giles	69	Fort Chiswell	49
Giles	69	Hillsville	50
Giles	63	Floyd	51
Giles	72	Pulaski	74
Giles	59	Dublin	63
Giles	55	Narrows	51
Giles	51	Blacksburg	72
Giles	85	Christiansburg	71
		Tournament	
Giles	60	Dublin	69

First Winning Season

SKIPPER WILLIAMS

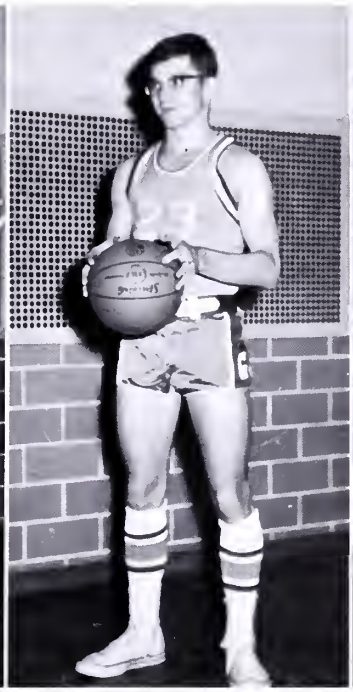

ANDY WEAVER

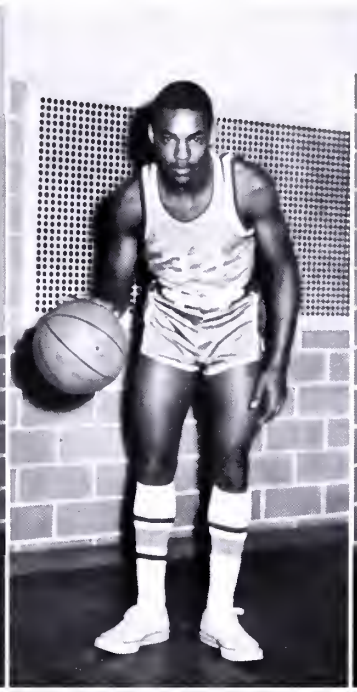

BILLY RAMSEY

ROY LOVERN

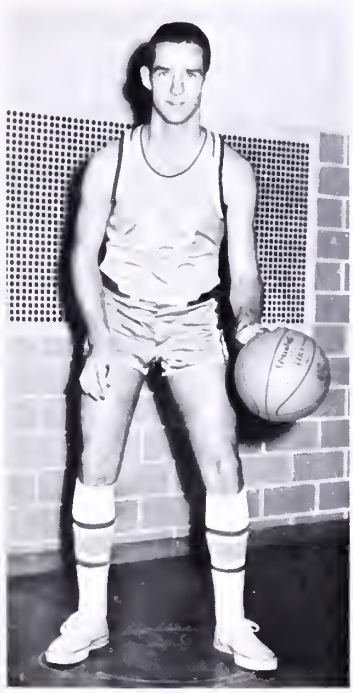

DONNIE MARTIN

Spartans Rank in

JODY FALLS

STEVE MILLER

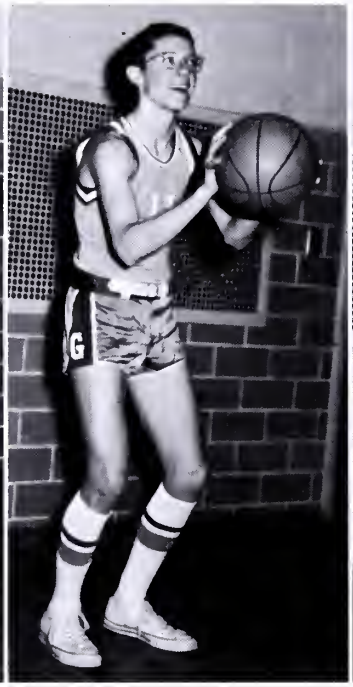

BOB RICHARD

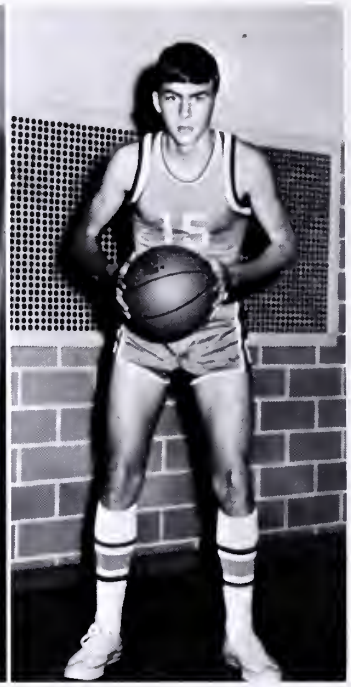

BRIAN DUPELL

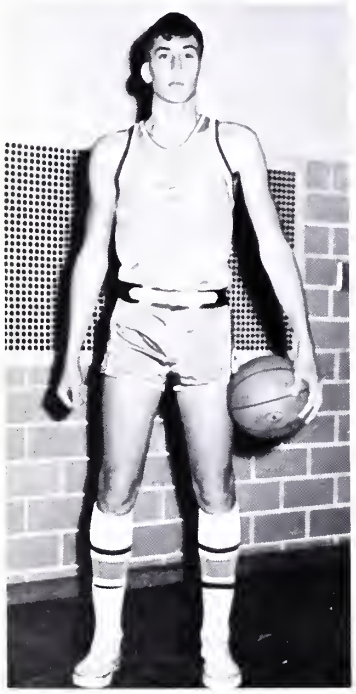

HOWARD IRWIN

Timesland Top-Ten

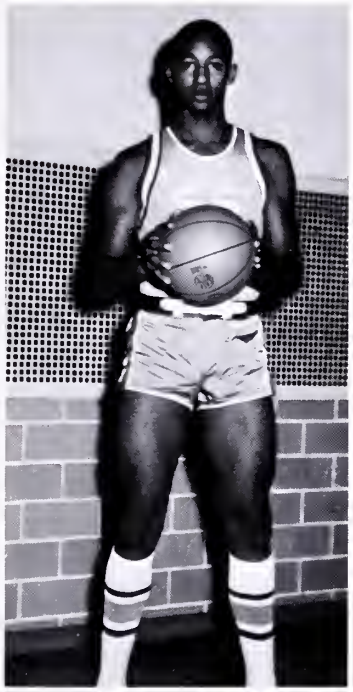

ROBERT KING

King shows great promise under the excellent supervision of Coach Larry Conner.

MANAGERS: Chuck McClaugherty and Richard Steele.

The Giles High Basketball squad, under the direction of Coach Larry Conner, gave the students and fans something to sit up and crow about during the 1965-66 season. The Spartans, with a 12-6 won--loss record, finished fourth in the district but met with misfortune in the tournaments. The Spartan basketball team has now established its place as a fearless and hard-fighting group. The following years should also prove interesting now that our reputation is established and material for the future is still strong.

J.V. Basketball

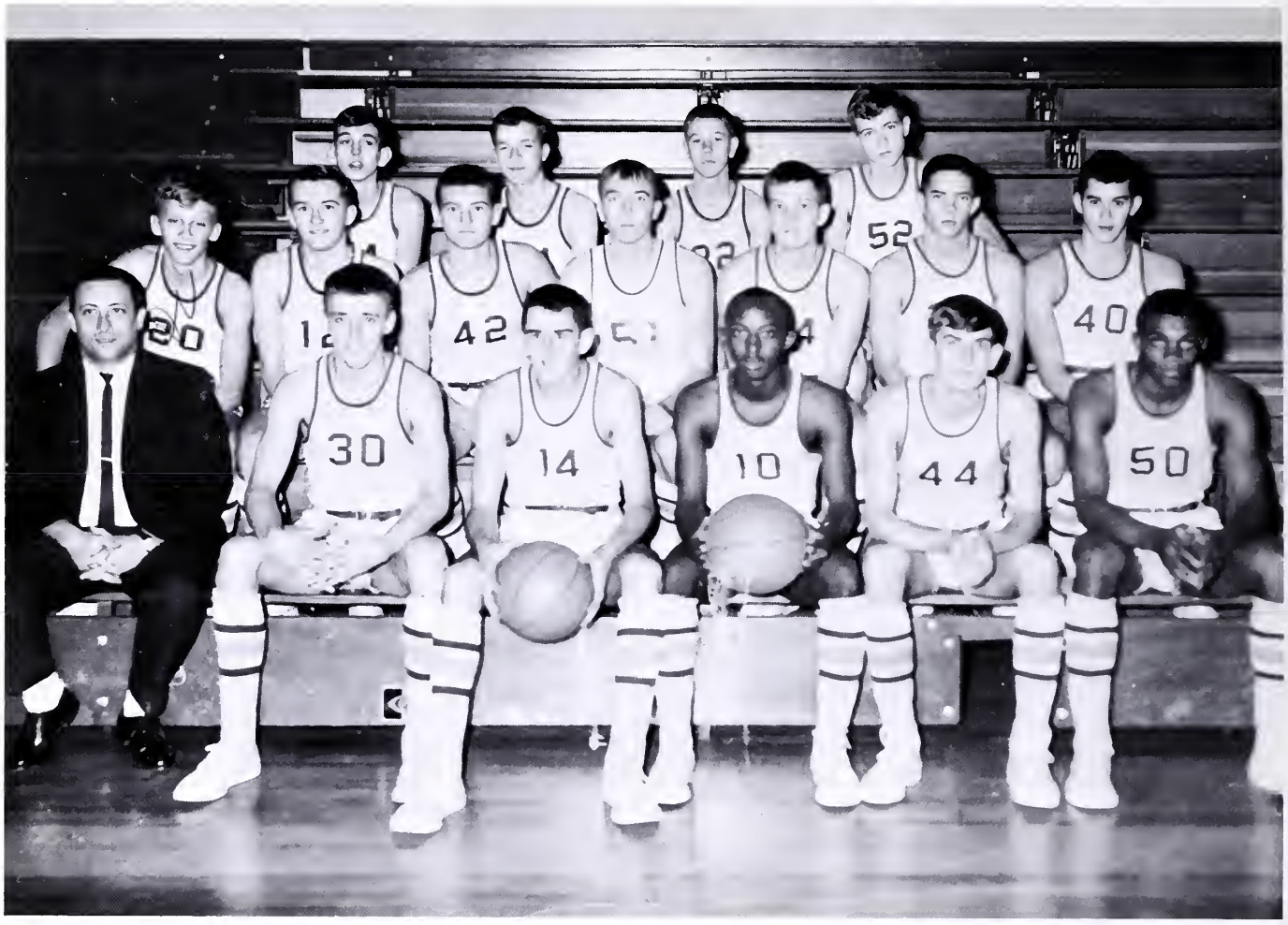

BOTTOM ROW: Coach Bob Wilburn, Jimmy Johnston, Bill Danahy Michael Hicks, Roger Martin, Clay Hill
2nd ROW: David Coulthard, Danny Stowers, Bobby Williams Mike Ballard, W. R. Johnston, Steve Albert, Tom Givens 3rd ROW: Wendell Brown, John Genadopoulas, Mike Witten Chuck Shomo

SCHEDULE

Giles	35	Galax	30
Giles	41	Fort Chiswell	35
Giles	53	Hillsville	27
Giles	66	Floyd	31
Giles	36	Pulaski	39
Giles	43	Dublin	50
Giles	33	Narrows	42
Giles	47	Christiansburg	44
Giles	40	Blacksburg	50
Giles	56	Galax	54
Giles	42	Fort Chiswell	40
Giles	44	Hillsville	22
Giles	61	Floyd	24
Giles	34	Narrows	55
Giles	36	Blacksburg	41
Giles	47	Christiansburg	25
Giles	47	Pulaski	58
Giles	65	Dublin	61

8th Grade Basketball

BOTTOM ROW: Coach Davidson, Dallas Hutchison, Charlie Edwards, Steve Body, Dale Williams, Roger Perdue, Melford Lawson SECOND ROW: Steve McDaniel, Ricky Holt, Lewis Frye, Mike Johnson, Steve Davis, Jimmy Hankins THIRD ROW: Jayhugh Bonds, Mike Jennelle, Steve Ballard, Robert Duncan, Allen Morris, Gordon Hylton, John McClung

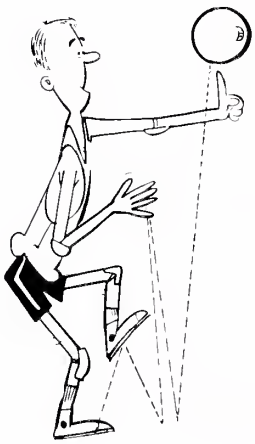

Baseball Team Captures

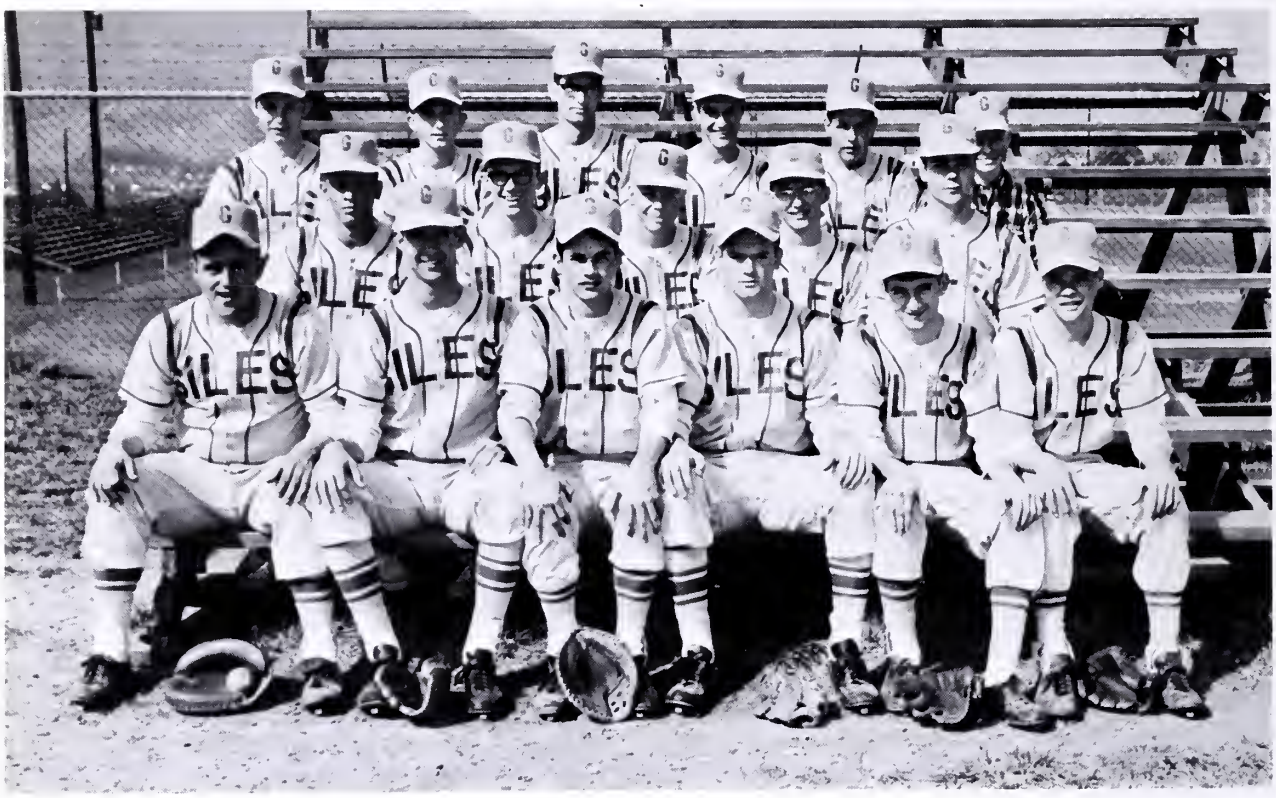

BOTTOM ROW: Chink Martin, Donnie Martin, Bucky Hendrickson, Jody Falls, Jack Fletcher, Larry Dowdy. SECOND ROW: Larry Reynolds, Bobby Richard, I. B. Terry, Danny Stowers, Ronnie Trout. BACK ROW: Roger Robertson, Frank O'Farrell, Paul Hale, Roy Lovern, Gary Price, Chuck McClaugherty (manager).

RECORD

Giles	13	Peterstown	0
Giles	6	Dublin	0
Giles	6	Narrows	1
Giles	5	Blacksburg	4
Giles	17	Christiansburg	8
Giles	11	Narrows	12
Giles	4	Blacksburg	1
Giles	3	Dublin	1
Giles	9	Peterstown	3
Giles	11	Christiansburg	2
Giles	0	Radford	5
Giles	10	Radford	7

TOURNAMENT

Giles	4	Hillsville	3
Giles	0	Galax	2
Won	11	Lost	3

COACHES: Mr. C. Frazier, Mr. L. Conner

Division Title

Martin is happy with winning season.

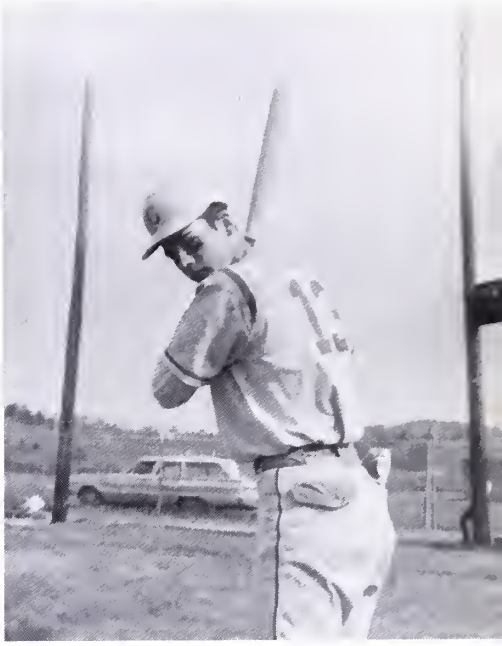

Hendrickson poses for fan club.

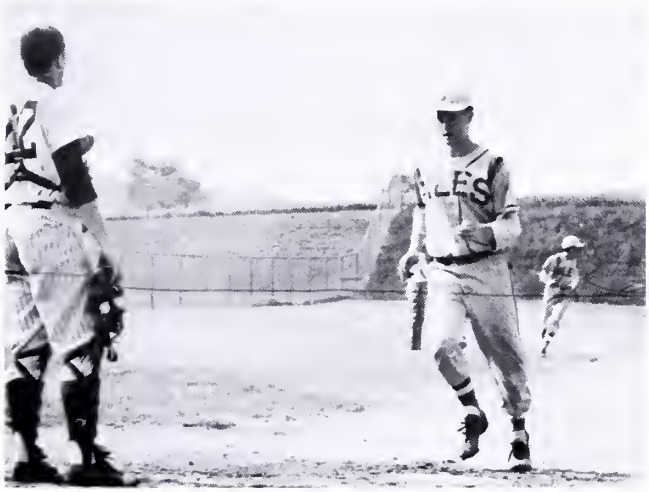

Falls helps decide Division Title.

Williams comes to bat for Giles.

Young takes cut against Radford.

Cross Country Team

BACK ROW: Brian Dupell, David Cooper, Jerry Hypes, Jim Bales, Coach Clarence Mulheren. FRONT ROW: Eddie Caldwell, Jack Mustard, Charlie Bogle, Charlie Edwards (manager).

This was a fine year for the '66 Spartan cross country team. It was the second undefeated year for the team, but the first year to win the district championship. As well as winning the district championship, the boys took the state I-B championship at William and Mary. David Cooper, the only senior on the team, broke every meet and course record he ran this year, including the state I-B record.

Wins State Title

Coach Mulheren and David Cooper, captain of the team and a fine runner.

Giles	Opponent	
17	Alleghany County	42
16	Christiansburg	43
15	Greenbrier Military	45
19	Christiansburg	43
18	Blacksburg	37
15	Radford	43
21	Fort Chiswell	34
18	Blacksburg	37
15	Radford	44

New River District Meet

Giles	31
Fort Chiswell	47
Blacksburg	55
Narrows	108
Radford	125

Look out, Kelly!

The boys look proud after winning the state title.

Track Team Has Best

FIRST ROW: Billy Spangler, Steve Albert, Everett Parks, Scott Rose, Alex Neely, Danny Lucas, Jerry Albert, Roger Kanode, Ronnie Stewart, David Huffman, Norman Vencil, Duke Reynolds, Jimmy Miller, Edgar Jones, Jim Lewey; SECOND ROW: James Jones (Manager), David Hutchinson, Jimmy Bales, David Cooper, Joe Holpp, Richard Stephens, Marvin Sartin, Willis Oakes, Jan Sabat

Left: Assistant Coach Bob Wilburn and Coach John Davidson

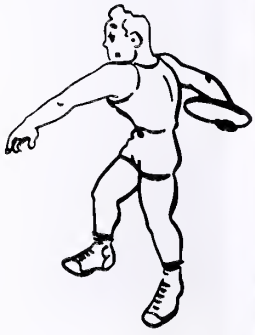

Season in School's History

Mike Hicks, Mike Witten, Charlie Simmons, Mike Hunter, Daniel Stephens; THIRD ROW: Jack Mustard, Brian Dupell, Steve Miller, David Chapman, Jerry Jones, Dennis Perdue, Robert King, Pat St. Clair, Boyce Falls, Benny Kast, David Parks, J. W. Wood, Charlie Bogle, Clay Hill, Ronnie Brumfield, Don Clark.

The track team, with its best balance ever, turned out a fine record this year, losing only one meet. The team placed fourth in the New River District Meet. Attending the state meet at V.M.I. were Team Captain Boyce Falls, who holds the school and district pole vault records; Billy Ramsey, who set a new school record in the 440; and Robert King, who established a new school record in the high hurdles and shot-put.

District Champion Golf Team

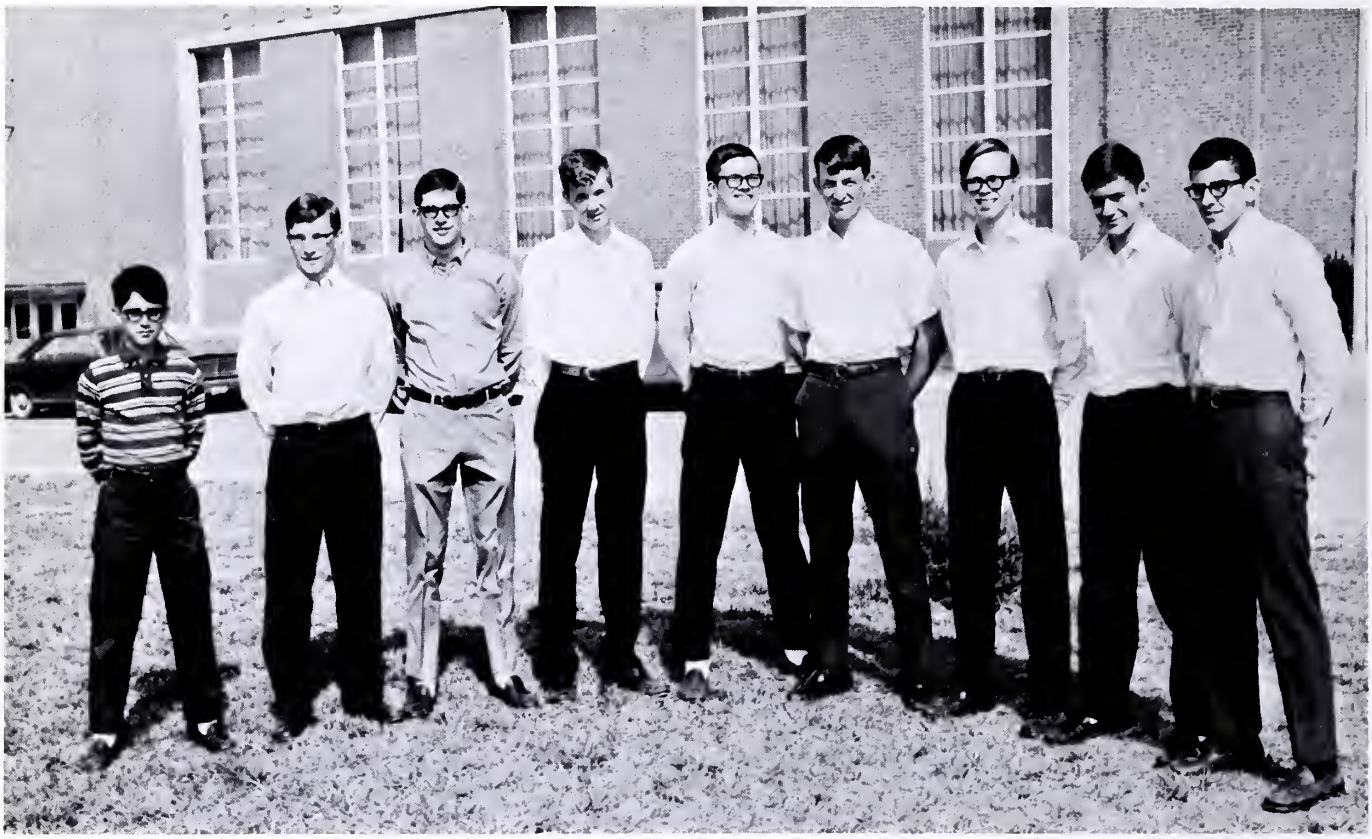

L. -R.: Tommy Groseclose, Andy Weaver, Charlie Richard, Chucky Shomo, Bernard Mason, Richard Gilmore, Pat Stafford, A. J. Lowe, Billy Danahy

GOLFERS WIN 4TH STRAIGHT DISTRICT CHAMPIONSHIP - - -
3RD IN STATE TOURNAMENT

SCHEDULE

Giles	14	Pulaski	4
Giles	18	Floyd	0
Giles	12 1/2	George Wythe	5 1/2
Giles	13	Blacksburg	5
Giles	18	Pulaski	0
Giles	5	Blacksburg	13
Giles	17 1/2	Galax	1/2
Giles	4 (9 holes)	Saltville	2
Giles	18	Hillsville	0
Giles	15	Valley	3
Giles	18	Galax	0

COACH: Mr. James Worley

Tennis Team

L.-R.: Charlie Edwards, Billy Munsey, Dicky Douthat, Lewis Webb, John Genadopoulos, Tom Givens, Walter Thompson 2nd ROW: Lance Brown, Jim Philpott, Chris Cramer, Butch Dowdy
Not Pictured: Justin Brown

COACH: Mr. Panco Cantley

1966 wasn't a very prosperous year for the Spartan tennis team. The entire schedule was hindered by bad weather and lack of practice. As the season ended, the record revealed three wins opposed to five losses.

SCHEDULE

Giles	0	Radford	7
Giles	7	Galax	0
Giles	0	Narrows	6
Giles	3	Radford	6
Giles	6	Pulaski	3
Giles	7	Galax	2
Giles	1	Narrows	8
Giles	3	Pulaski	6

Spartan Snaps

Where did Lindbergh say we were going to practice?

G. H. S. All Stars ??

If you weren't so tall, you could get your face in the picture.

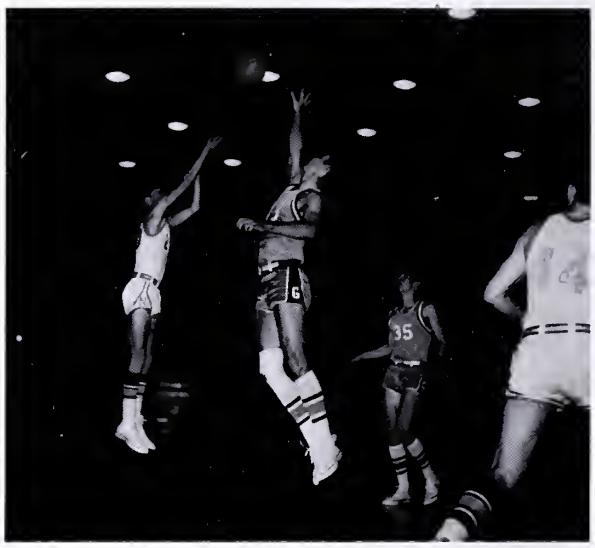

Not so fast, buddy!

Would you believe, a football game?

ADVERTISEMENTS

Best Wishes to the Class of 1966 From

The First National Bank

Of Narrows

Narrows Pearisburg, Va.

Now is the Time to See Us for One or More of the Following!

Education Loans
Automobile Loans
Safe Deposit Boxes
Personal Loans

Checking Accounts
Savings Accounts
Home Loans
Christmas Club

Phone 1047 --- Pearisburg

PA 6-2353 Narrows

MOUNTAIN VIEW MARKET

705 Curve Road

"The Fine Place to Trade"

PILOT OIL COMPANY

Phone 9403

Main Street Pearisburg

Congratulations to

the

Class of 1966

MODERN CUT RATE AND DARI-DELITE

Pearisburg, Va.

INGRAM MOBILE HOMES

Travel Trailers

Mobile Homes

Phone - 151 Pearisburg

Compliments
of

HERFF JONES

Giles High Seniors go all out for
Herff Jones!

BUDDY MOSES
Official Giles High School Jeweler

Engraved and Thermographed Wedding Invitations

King Heights Phone 1186

Pearisburg, Va.

After the game...
Refresh with
Coca-Cola

Authorized Dealer

FRIGIDAIRE
Appliances

PEARISBURG HOME & AUTO SUPPLY CORP.

Hardware — Houseware
Fishing Tackle — Toys

Main Street

Pearisburg, Va.

MOTOR SUPPLY CORP.

Wholesale Auto
Parts and
Equipment

Pearisburg and Rich Creek, Virginia

Phone 593 or 596 Pearisburg

Phone 726-3767 Rich Creek

J. BENTLEY HALL INSURANCE AGENCY

135 S. Main Street

Pearisburg, Virginia

Business Phone 877

All Kinds of Insurance

BARTON'S BARBER SHOP
Clate Dolinger
Owner

A BEN FRANKLIN STORE
Locally Owned.....
Nationally Known

HENDRICKSON MOTOR CO.

Chrysler - Plymouth
Valiant - Simca
and
Dodge Trucks

5 Years or 50,000 Mile Warranty

Phone 153 Pembroke, Va.

Compliments

of

CECIL STAFFORD

The Home of Better Values

Leggett's

DEPT STORE INC

Quality Merchandise

Popular Prices

Giles County Shopping Center

Pearisburg, Virginia

Always Plenty of Free Parking

Three Ways to Shop
Cash, Charge, and Lay-Away

EATON'S PHARMACY

523 East Wenonah Avenue

Phone 100 Pearisburg, Va.

Prescriptions Specialist

Fountain Service

Baby Needs

Cosmetics Perfumes

INGRAM PONTIAC CORP.

Pontiac -- Cadillac

Buick -- GMC

Phone 151

Pearisburg

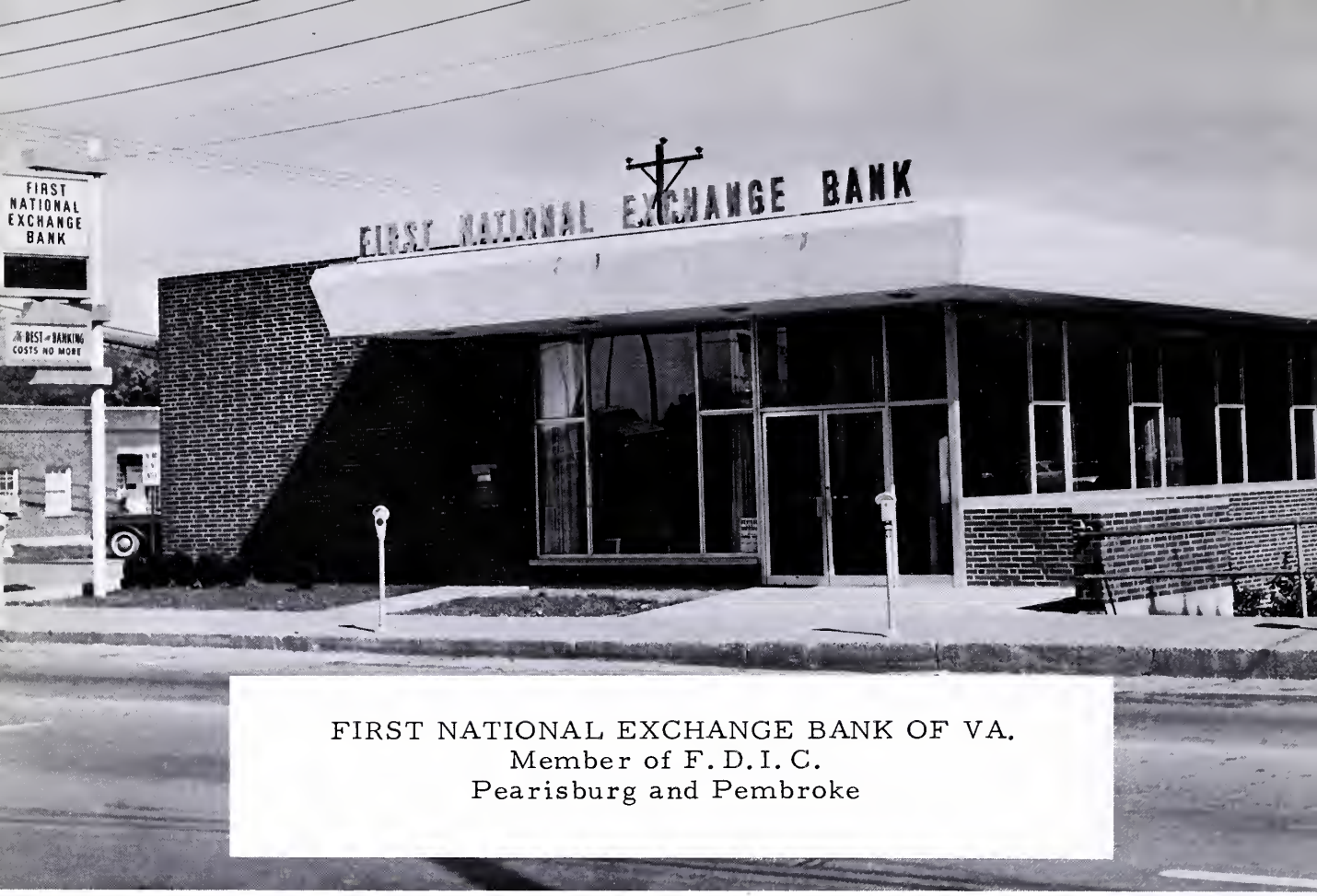

FIRST NATIONAL EXCHANGE BANK OF VA.
Member of F. D. I. C.
Pearisburg and Pembroke

Compliments of

NEILY'S BOOK & SUPPLY STORE, INC.

Blacksburg, Va.

Congratulations to the

Class of 1966 From

INTERMONT CLEANERS

Narrows, Virginia

Compliments

of

ROLLER FLORAL COMPANY

Pearisburg, Virginia

Princeton, West Virginia

Bluefield, West Virginia

Compliments

of

TECH DRIVE INN AND DINING ROOM

Fine Food

South Main

Blacksburg, Va.

Commonwealth Press

First and Berkley Sts.

Radford, Virginia

Stationery
Sales Books
Business Forms
Register Forms
School Yearbooks
Publications
Programs
Magazines
Specialty Printing

Cyfers
FURNITURE COMPANY
Pearisburg, Virginia

502 East Wenonah Avenue

Telephone 62

"Where Quality Is Not Expensive"

SALUTING THE

CLASS OF 1966

CELCO PLANT
CELANESE FIBERS COMPANY

A Division of

Celanese Corporation of America

Narrows-Pearisburg, Virginia

Congratulations to the
Class of 1966

RUSHBROOKE CLEANERS

Phone 280

Mountain Lake Avenue
Pearisburg, Virginia

Compliments and Best Wishes

From

**NATIONAL BANK
OF BLACKSBURG**

The CAMBRIDGE Shop
of John Norman
INCORPORATED

117 College Avenue

Blacksburg, Virginia

**BLACKSBURG FEED
& SEED COMPANY**

Phone Prescott 2-8284

Blacksburg, Virginia

MOUNTAIN LAKE HOTEL

"Coolest Resort in the South"

Compliments of

DOWDY'S JEWELERS
Pearisburg, Va.

CUDDINGTON STUDIO
Pearisburg, Va.

KINNEY'S DRIVE-IN
Route 100
Pearisburg - Narrows

NARROWS FLOWER & GIFT SHOP
Narrows, Va.

NEW RIVER LUMBER COMPANY

Building Materials

Narrows
Phone
PA 6-2341

Pearisburg
Phone
1298

A. M. WHEELER FURNITURE COMPANY INC.

Since 1916

--Early American Furniture--
--Traditional Furniture--
--Modern Furniture--

Kroehler Living Room Furniture
Kelvinator Appliances
Philco Appliances
Mohawk Carpets * Smith Carpets

Big Trade-Ins - Easy Terms

Call PArk 6-2132

Main Street Narrows, Va.

Congratulations to the Class

of 1966

THE B & B STORES, INCORPORATED

Giles's Largest Variety Store

Pearisburg
and
Narrows

Ingram And Taylor Furniture, Inc.

PHONE 685 *129 MAIN STREET*

PEARISBURG, VIRGINIA

"Everything To Make the Home Comfortable"

Compliments of

CROY MOTOR SALES, INC.

Rambler Sales and Services

Pearisburg, Virginia
Phone 365

COMPLIMENTS OF

SOUTHSIDE GROCERY
Pearisburg, Virginia

AMERICAN CLUB
Pearisburg, Virginia

BROWN AND HAYES
FURNITURE CO. INC.
Pearisburg, Virginia

INGRAM PONTIAC SERVICE STATION
Pearisburg, Virginia

STEAK HOUSE
Narrows, Virginia

DUTTON'S DRUG STORE
Narrows, Virginia

"Home of the Dodge Boys"

AKERS MOTOR CO.

Route 460
Narrows, Virginia

PRES BROWN'S, INC.

14 West Washington Street
Lexington, Va.
Phone No. HO 3-5587

We carry all major lines including:
Wilson, Rawlings, Spalding, and McGregor

GILES CLINIC PHARMACY INC.

"Service to the Sick"

Giles Clinic Building

Phone 428

Pearisburg Virginia

FIRST NATIONAL BANK OF PETERSTOWN

Complete Banking Service
Bank by Mail

Member Federal Reserve System-
and F. D. I. C.

Phone
753-4321

Peterstown, West Virginia

First Valley National *Bank*

The Modern Bank That Service Built

Checking Accounts
Christmas Savings Clubs
Automobile Loans
Home Loans

Savings Accounts
Personal Loans
Safe Deposit Boxes
After Hour Depository

Member Federal Deposit Insurance Corporation

Phone PA 6-2335
Rich Creek, Virginia

Phone 1393 or 1394
Pearisburg, Virginia

McLEAN DRUG CO.

Rexall DRUGS

Prompt Service by a
Prescription Druggist
Lanvin Perfumes of Distinction
and
Ambassador Cards
Whitmans Candy

Phone 84 Pearisburg

"Spartan Boosters"

PEARISBURG LUMBER & SUPPLY CORPORATION

Building or Remodeling?

From the Foundation to the Roof
We Furnish All Your Needs

Phone 246

"Our Life Is What Our Thoughts Make It"

PRICE MODERN BARBER SHOP

We Survive by Serving

the Public

Private Enterprise

QUALITY FOOD COMPANY INC.

Roanoke, Va.

J. F. WILLIAMS COMPANY, INC.
PEMBROKE PHARMACY
WILLIAMS-JAMISON FUNERAL HOME

Phone 3504 Pembroke, Virginia

HOGES CHAPEL GROCERY

Hoges Chapel, Virginia

"A Real Country Store"

M & W SUPERMARKET

"Your Modern and Friendly Supermarket"

Hoges Chapel, Virginia Phone 241

EPPERLY TEXACO

Pembroke, Va.
Telephone 44

General Repairing

Wrecker Service

Batteries

Tires

Parts and Accessories

PEMBROKE MOTOR SALES

Gulf Oil, International Harvester Trucks, Wrecker Service

Owner: BOBBY McCALL
Phone 182

BILL'S GRILL

Phone 9115

1 Mile West of Pembroke

DICKERSON'S JEWELRY

"We buy with caution
we sell with confidence"

127 College Avenue

Blacksburg

Phone 552-3051

Coburn's

ONE OF THE FIRST IN ALLEGHANY TO SHOW NEW STYLES

"Quality Since 1903"

Department Store Inc.

WE INVITE YOUR CHARGE ACCOUNT

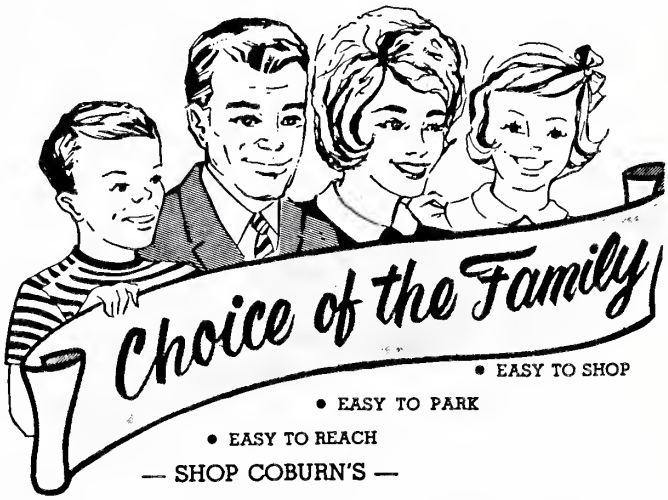

• EASY TO SHOP
• EASY TO PARK
• EASY TO REACH
— SHOP COBURN'S —

FOR TOP QUALITY NAME BRANDS
FOR THE WHOLE FAMILY

NARROWS, VA.

CALL PA 6-2321

RICHARDSON
CHEVROLET — OLDS

Route 460

Narrows - Pearisburg, Va.

GRAHAM
SCHOOL PICTURES, INC.

EDGEMONT AND DUNCAN
Bristol, Tennessee
Your School Photographer

Compliments of

CLOVER CREAMERY COMPANY

Milk***Butter***Ice Cream

Telephone 42

Pearisburg, Virginia

THE DAILY NEWSPAPER

A living textbook that's completely rewritten every day with the most up-to-date information on many school subjects

READ

THE ROANOKE TIMES

Congratulations to the Class of '66

WOODS INSURANCE AGENCY, INC.

Compliments of

KROGER

Since 1857

GILES VIRGINIAN-LEADER

Buy - Sell - Swap

With Virginian-Leader Want Ads

Phone 88 - Pearisburg

and Say "Charge it."

Get the Best

Get

SEALTEST

CITY ESSO SERVICE

Esso DEALER

= Road Service =

Motor Tune Ups

. Carburetor Service
. Brake Service
. Radiator Flushing
. Motor Cleaning

200 N. Main Street
Phone 300
Pearisburg, Va. 24134

PEARISBURG FOOD CENTER

Groceries
Choice Meats
Fresh Vegetables
Frozen Foods

Prompt Delivery Service

Phone - Pearisburg 2

R. EARLE GAWTHROP
GENERAL INSURANCE

BUSINESS PHONE 131

PEDIGO BUILDING
PEARISBURG, VA.

RADFORD BROTHERS

of

Blacksburg, Virginia

Compliments

of

PENNY PINCHER AND SPUR FEED AND SUPPLY

Pearisburg - Narrows, Va.

SEARS, ROEBUCK & CO.

Foodland Shopping Center

Pearisburg, Va.
Phone 800

Kenmore
Coldspot
Homart
Silvertone

Appliances

Sales and Service

VIRGINIAN RESTAURANT

Saluting the Class of 1966

New Location -
Hapiday Motor Lodge

Pearisburg, Va.

Phone 1254

"TINY-TOWN" RESTAURANT

Under New Management

For Lip-Smackin' Goodness
From
Dawn till Dusk

All you
gotta do is
Call On Us!

Free Parking

Call 531
Pearisburg
Virginia

Groceries, Hardware, Clothing

KIMBALLTON SUPPLY

We Give S & H Green Stamps

THE VARSITY SHOP

"Spartan's favorite clothier"

Main Street Blacksburg, Va.

KANODE MOTOR COMPANY

Sales and Service

Plymouth and Valiant

Blacksburg,
Va.

RIDINGER HARDWARE & GIFT CO., INC.

Sherwin-Williams
Paints

Super Kem-Tone

Kem-Glo

"Gifts for All Occasions"

218 Main Street
Blacksburg, Virginia

BLACKSBURG MOTOR COMPANY, INC.

Chevrolet Sales and Service

Blacksburg, Va.

LYRIC THEATER AND LYRIC SHOP

Blacksburg

VIRGINIA GARAGE, INC.

"The Ford Family of Fine Cars"

201 Main Street
Pearisburg, Virginia
Phone 510

Compliments
of

GIVENS FUNERAL HOME

Compliments of

LEAS AND McVITTY, INC.

1812 L & M 1965

Over 150 Years America's
Highest Quality Sole Leather

Pearisburg, Va.

It's Dittman's for the
Most in Mocs!
Most in Style . . .
Most in Quality . . .
Most in Color Selection
Bostonian Students Lady Bostonians
Genuine Moccasins
Cordobrown - Harvest Tan
Palomino
Sold Exclusively At

DITTMAN'S SHOE FAIR

Pearisburg, Va.

Every Pair Properly Fitted

Compliments
of

NATIONAL GYPSUM

Western Auto

"If you don't shop at
WESTERN, you AUTO"

Home Owned by
PAUL F. ARMBRISTER

Pearisburg

DAVIS RADIO AND TV SERVICE

RCA Color, Black and White, and Stereo. Service on all makes and models including color sets.

"We sell the best and service the rest."
Phone 198 Pearisburg

WITTEN'S OF PEARISBURG

Compliments of

HOME BENEFICIAL LIFE INSURANCE COMPANY

C. J. NEELY, Staff Manager

UNDERWRITERS
C. L. Nolen, W. E. Going, R. H. Stump, J. R. Lowe, R. B. Myers
Secretary- - - - - -Fannie Meredith

Caudill Building
Pearisburg

Pearisburg Public Library

Bruce,
It has been a great year. I wish I could make grades like you. It's great to have you in the Chorale.
Best of luck
David Poulsford

1916